ROLLINS COLLEGE
FIAT LUX
WINTER PARK, FLORIDA

Digitized by the Internet Archive
in 2014

https://archive.org/details/tomokan1962roll

OMOKAN 1962 • ROLLINS COLLEGE • WINTER PARK, FLORIDA

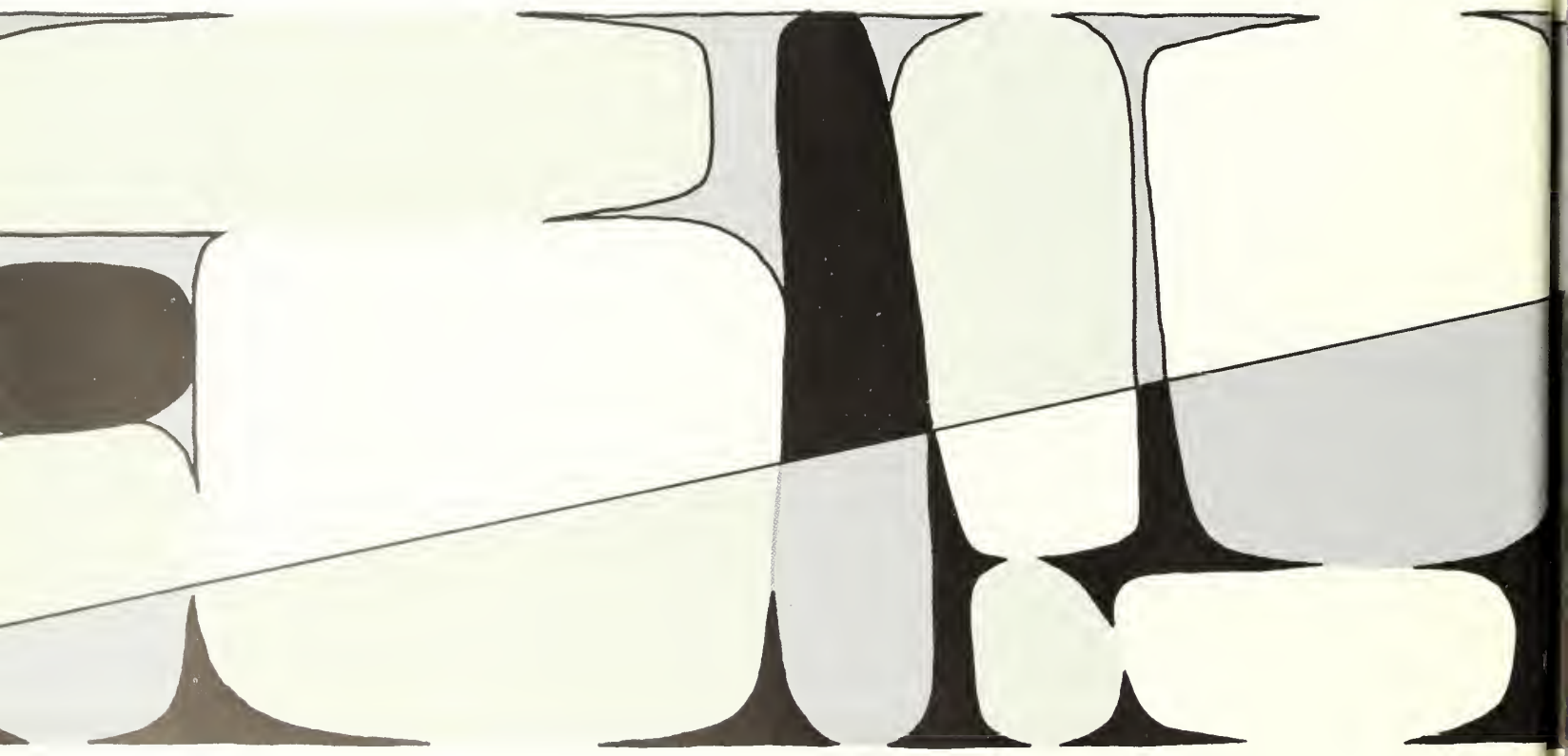

Adviser • DR. HAMILTON

Art Editor • JIM SWAN

Business Manager • RUTH KENNARD

Editors • LEILA BELVIN
KRISTEN BRACEWELL

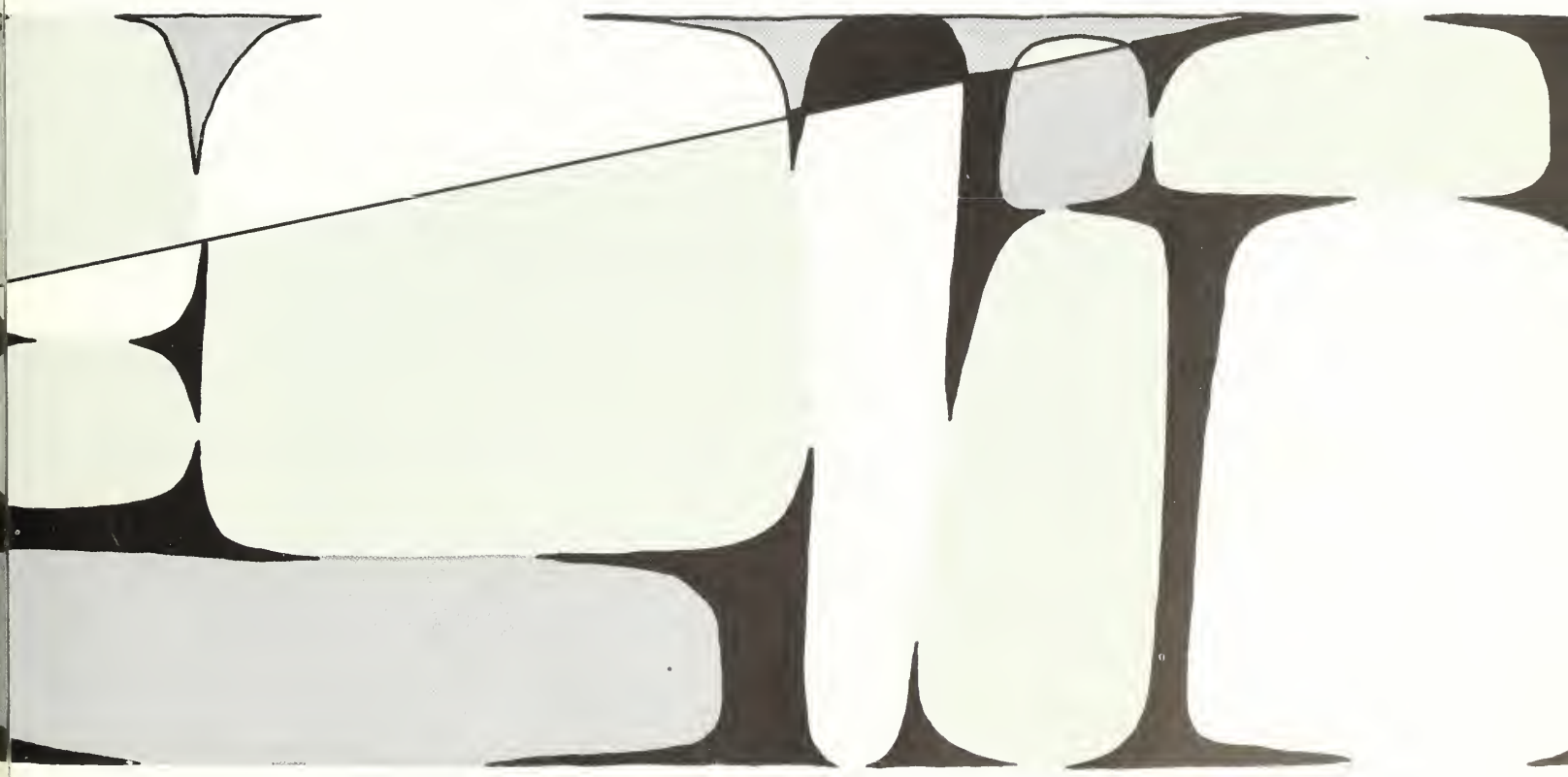

Life

is a coming out party

and Rollins has come of age. The campus

framework in which we move has expanded its students

into scholars

because of the unique

way in which we learn—

a proximity to minds full of

great thoughts—

its buildings into

beauty

because of the vision of its leaders,

its theories into practice, and

its traditions into

truths.

fall

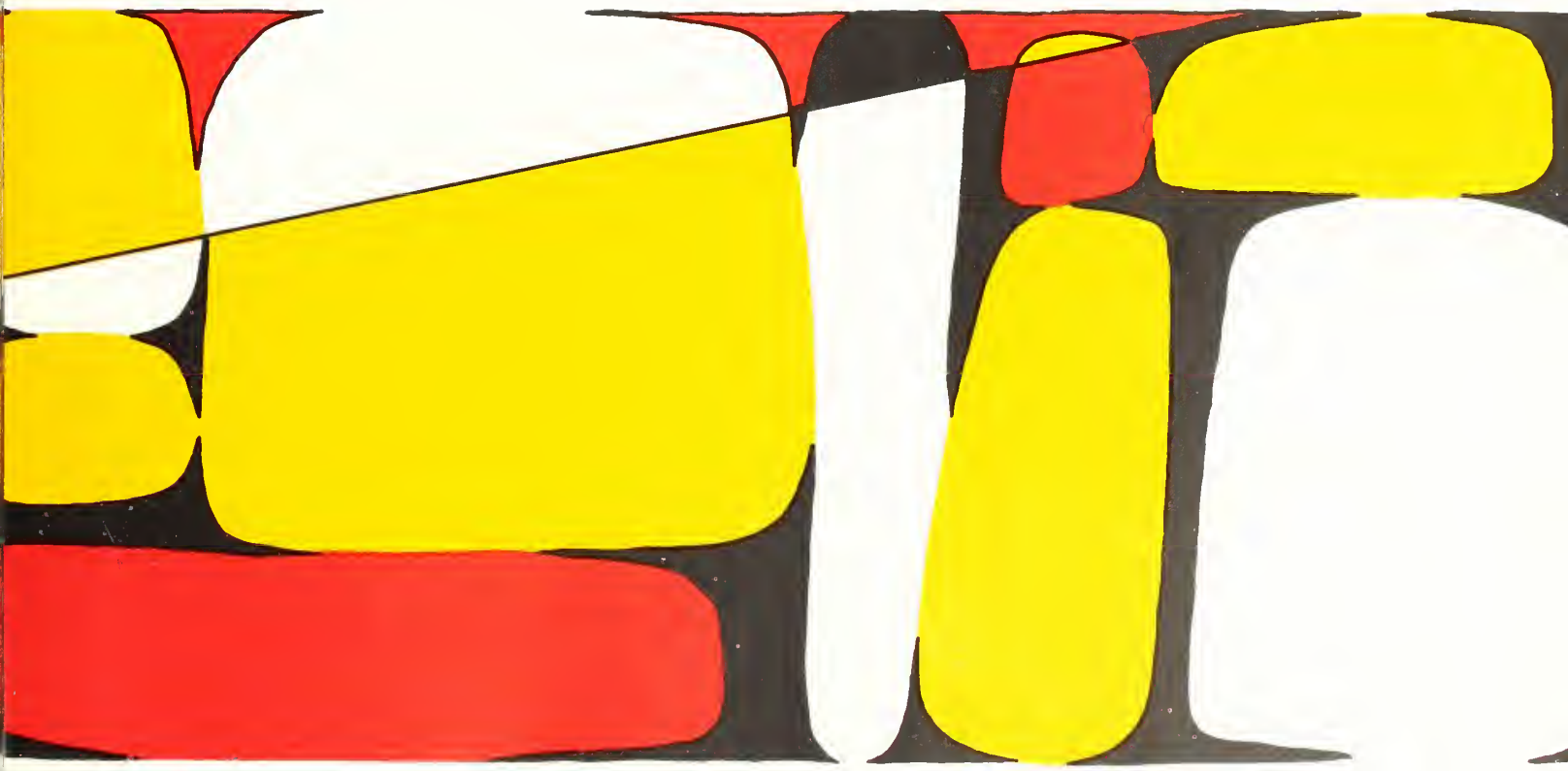

EDUCATION:
a
process
of
growth:

Along with the growing macrocosm of the campus

"I always did want to go to a college founded in MDCCCLXXXV."

goes extension of the inner life of the student,

that is a balance between study and play,

a process of growing
from only awareness
to, perhaps,
wonder.

ORIENTATION

A time to live, and a time to die; a time to laugh, and a time to cry;

but a helluva short time to get oriented.

FRESHMEN

Timothy Brown, *President*

Cary Howard, *Vice President*

Andrew Abbott

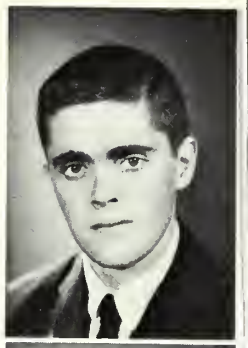

Laura Clayton, *Secretary*

Anne Campbell, *Treasurer*

Peggy Adams

James Agnew

Kathie Albrecht

Sharon Alden

Michael Alfieri

Susan Allen

Ellen Barefield

Miki Beane

Ann Beaver

Evelyn Bedient

Jon Bednerik

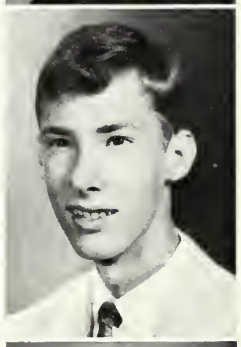

Ron Benderson

Charlotte Bertram

Melinda Bigelow

Jane Bilodeau

Margaret Bingham

Barbara Bissell

Beth Blackburn

Don Blackman

Russell Blaser

R. Blauvelt

Sara Bond

David Borresen

Joan Bottomley

Thomas Brew

George Bridge

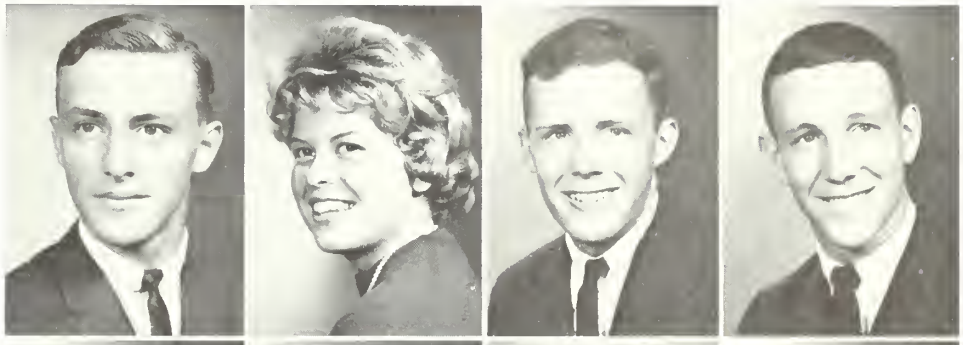

C. Brookover

Sara Brown

Gail Buettner

Jane Burdick

Allen Burris

Barbara Butler

John Calder

C. Callaway

Mary Camp

Norma Canelas

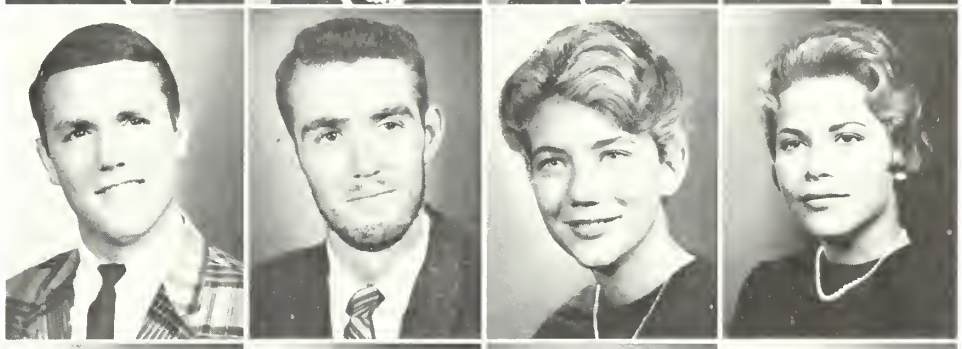

Lee Carey

F. Carmichael

Susan Carter

K. Cattanach

R. Chapman

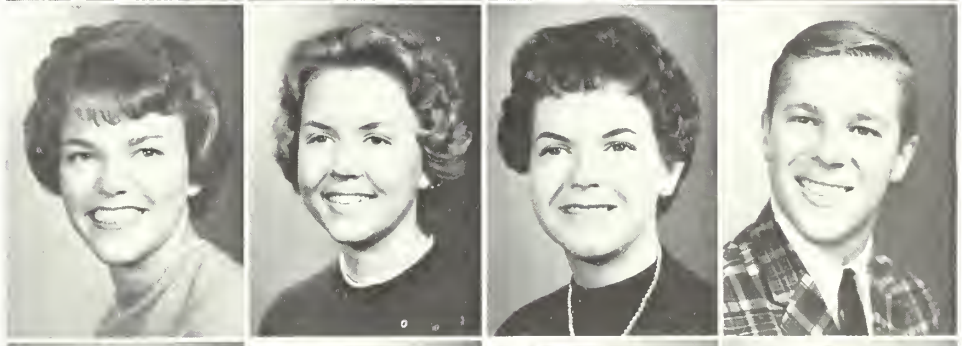

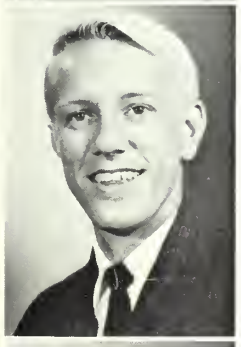

Fred Chappell

Sally Charles

M. Cherenson

Thomas Choate

Jean Christy

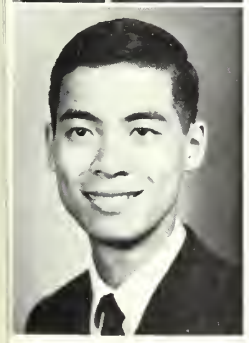

David Chan

Wm. Cigich

Ken Clark

Nikki Clayton

Freida Clifford

FRESHMEN

Terry Cline
David Cobb
Susan Cochrane
Richard Cohen

George Collins
Juan Conill
Liz Conolly
Lee Corbin

Dale Cortney
Wendy Crabtree
Donna Jo Croy
Rob Culberth
Pat Cullen

Dorothy Daniels
Judy Darby
Donn Daus
Emily Davidson
Joanne DeMarino

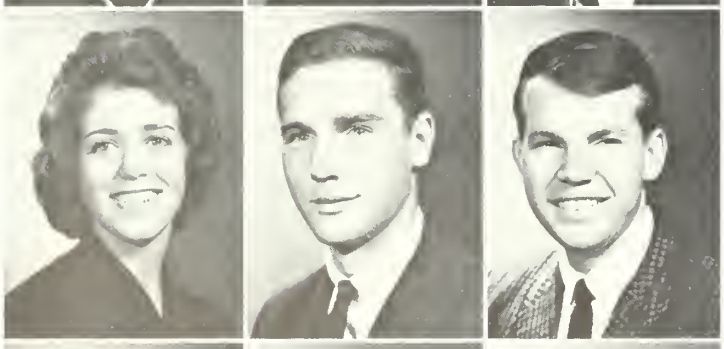

Rosario De Narvez
Barry Deuschle
James Dollison
Douglas Draper
Ronald Dreyfus

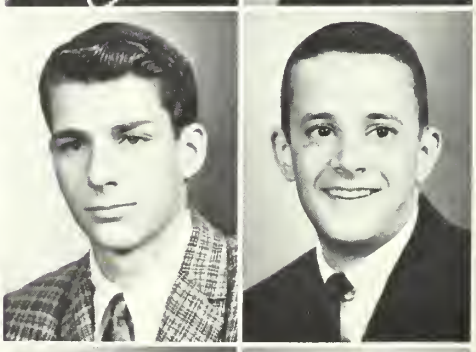

Elizabeth Drissel
James Dunham
Rod Eason
Irene Ebert
Tom Edgar

FRESHMEN

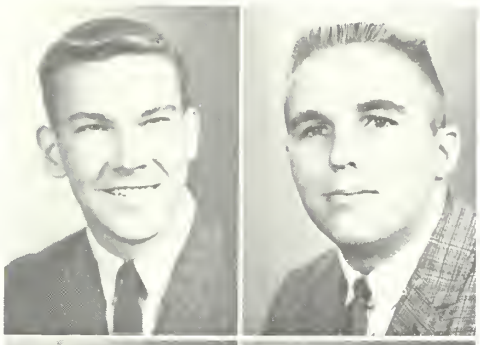

Burtin Epel
Joaquin Espinosa
Carroll English
Wayne Ennis

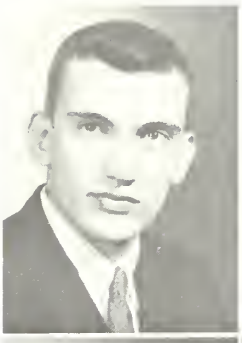

Robert Feldon
Robert Ferguson
Janice Farnsworth
Steven Fehmerling

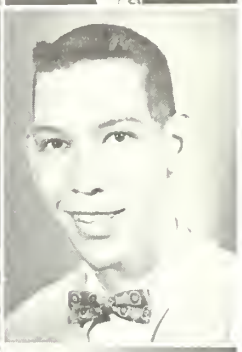

George Fisher
Thomas Foley
Mary Fernstrum
Peter Fernstrum
Gail Fisher

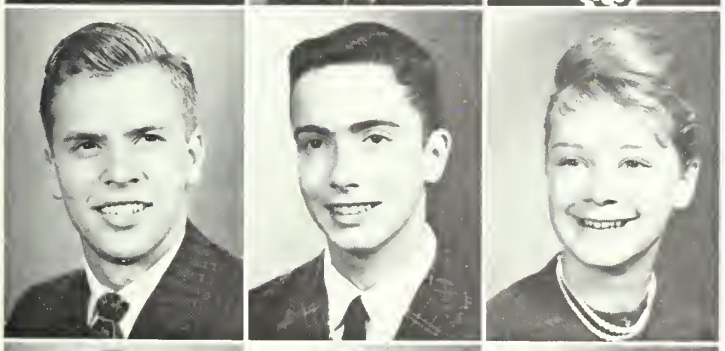

Donna Fowler
Sharon Gardner
Miles Foster
Cary Fuller
Meredith Fuller

Liz Godbey
William Godsey
Suzanne Gheen
Mary Gladding
John Girvin

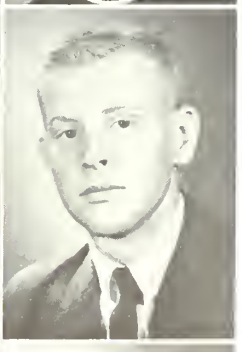

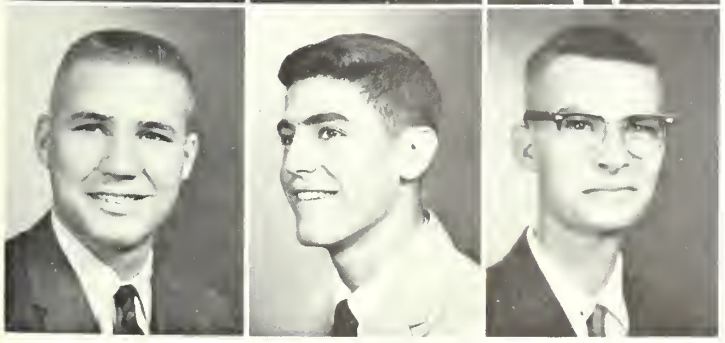

Pamela Griffith
Michael Guinness
Douglas Gordon
Richard Grabarek
Tom Graham

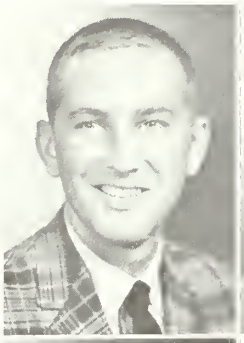

Robert Gundeck

Richard Gunn

Peter Haigis

Tim Haley

Mary Hambley

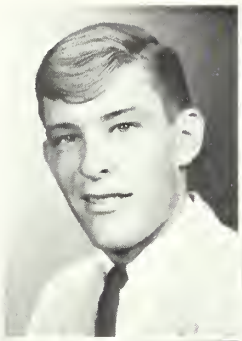
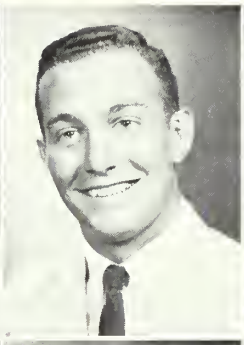

Sunny Harris

Mary Harrison

V. Harrison

Janet Hart

Albert Hearn

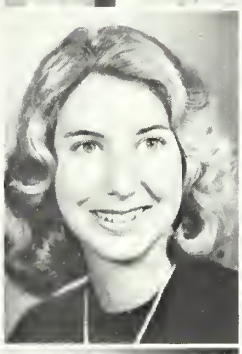

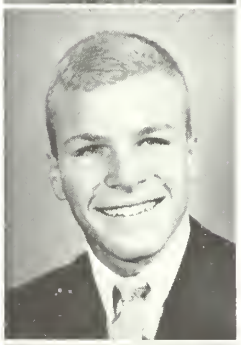

Jeffery Heitz

Arlene Henkel

Richard Henry

Ann Hester

F
R
E
S
H
M
E
N

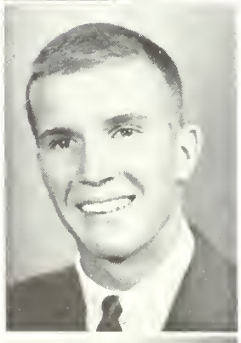

Susan Hicks

Mike Hill

J. Hollander

Jeffery Hicks

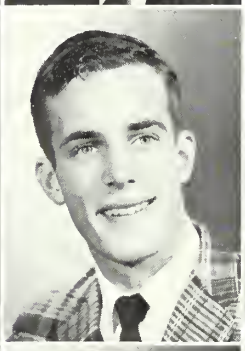
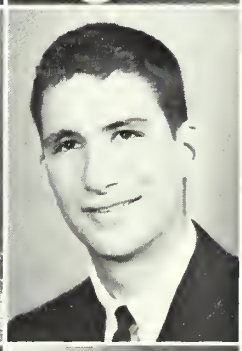

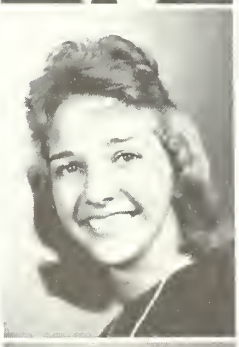

Joanne Horvath

Louise Hostettler

Alice Hull

Phil Hurt

Nina Ireland

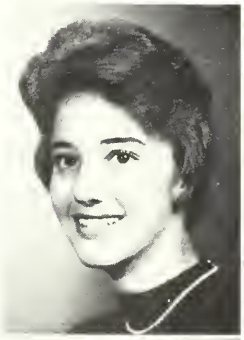

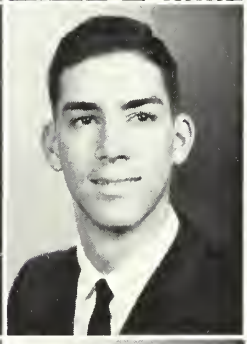

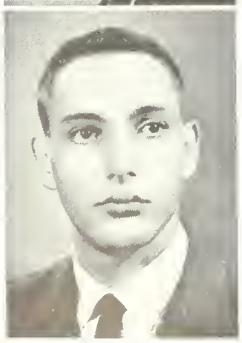

John Jacobitti

William Janecek

Thomas Jenkins

Larry Johnson

Ann Johnston

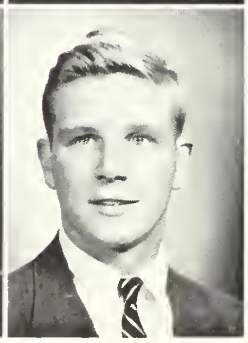

FRESHMEN

Jerry Joondeph

Susan Kaiser

Karen Kaltenborn

Susan Kaye

Charles Kelley

Stillman Kelley

Nancy Kennedy

Emily Klamer

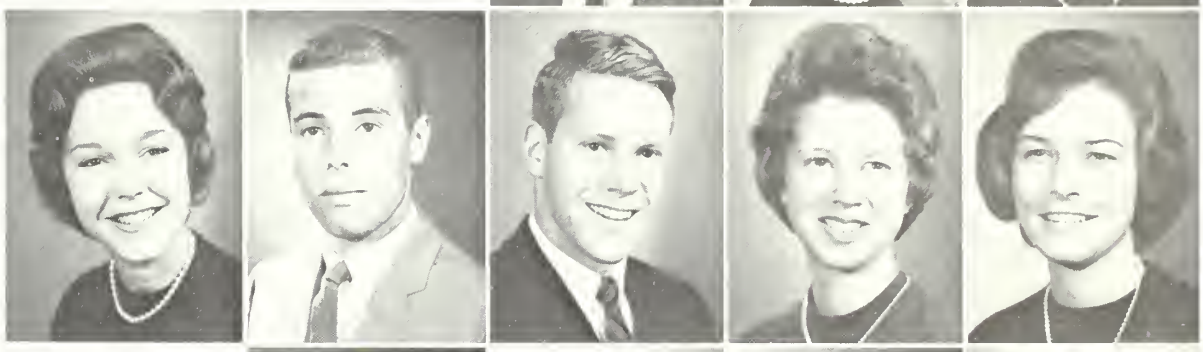

John Klopp

Malitta Knaut

Paul Korody

Karen Krein

Rene Lacoste

Abigail Lasbury

Charles Lattin

Carol Lawrence

Thomas Leabhart

Lynda Leen

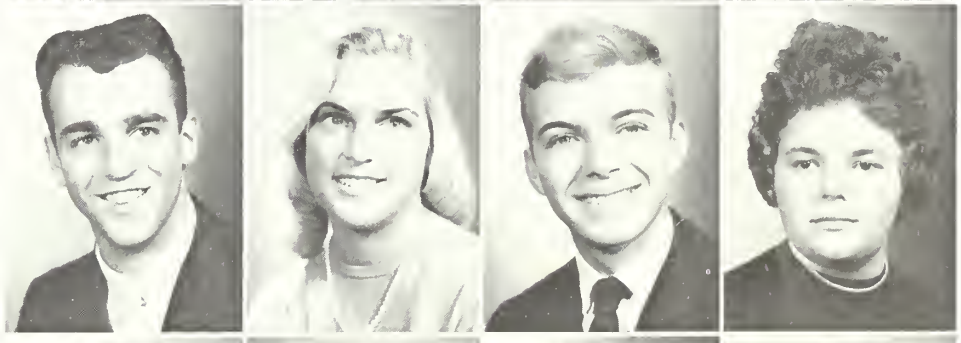

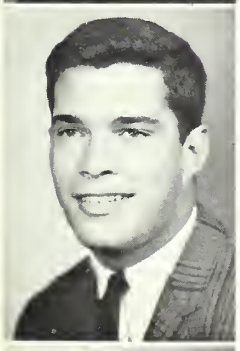

Robert Legler

Karen Lesneski

Michael Levine

Heather Lieber

James Lindamood

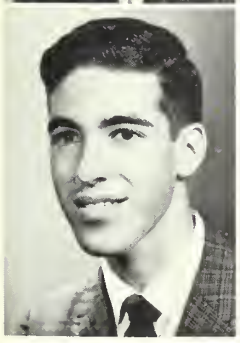

Robert Linder

Sally Lord

William Low

Dianne Lunt

Sarah Lyon

FRESHMEN

Sharon MacDonald

Ronald Maffia

Lee Ann MacKinnan

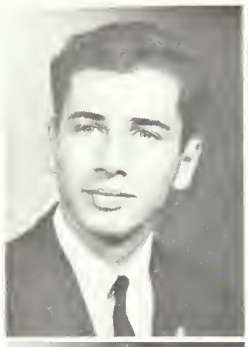

Mary Ann Mallard

Monica Mann

Michael Marlowe

Heather Marwich

Mary Matthews

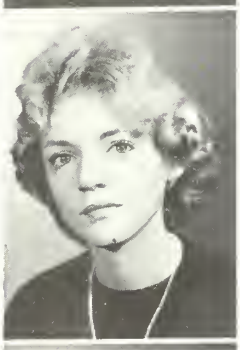

Anne Maxwell

April May

Mimi McAuthur

Bonnie McCampbell

E. McCauliff

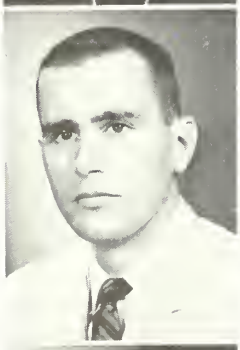

James McCracken

Peter McDonough

H. McFarland

Sandra McLeod

David Metzger

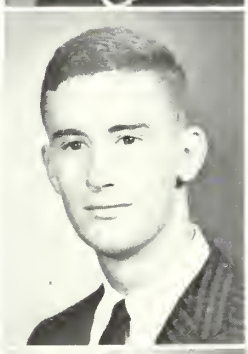

Victoria Mills

Raquel Miranda

H. Montgomery

Wayne Moore

George Morgan

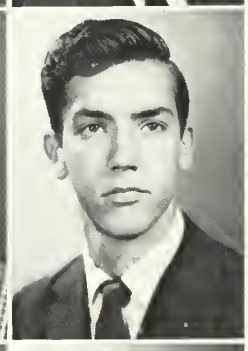

Walter Morrissey

Hugh Morgan

Danuta Morski

Morgan Moses

Kathy Moyers

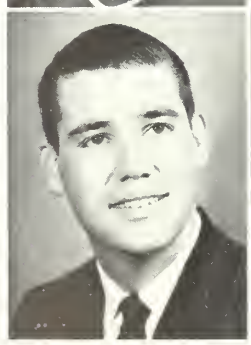

FRESHMEN

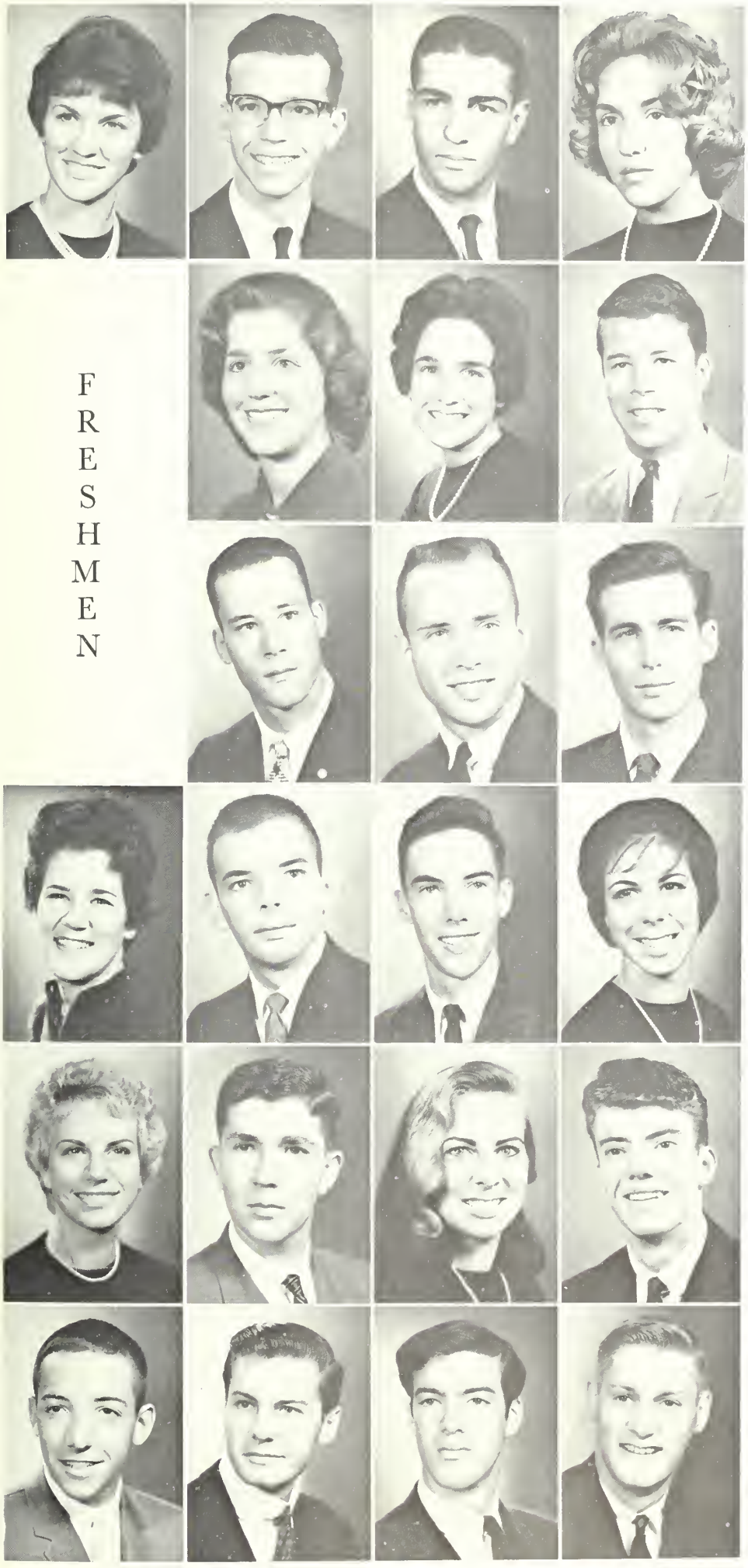

Eileen Mullady
Theus Munds
Robert Musante
Charlotte Norvell
Mary Oberne
Dona Sue Pounds
W. Rabinowitz
M. Randolph
William Rapaport
Todd Read
Robert Reagan
David Renier
Dolina Rich
Marcia Ricker
Fredy Rivero
David Roberts
Robin Robins
Harry Rodda
Anita Roncaglione
David Roy
Carol Salmon
Frederick Sauer
Mary Sawtelle
David Schechter
Steffen Schmidt
L. Schreiber
James Scowcroft
Calvin Seadeck

Marjorie Seiffert
J. Shollenberger
Sue Slanker
Charlotte Smith
Harry Smith

Ann Spaulding
Sheila Stacy
Elaine Starks
Stanley Steele
James Stein

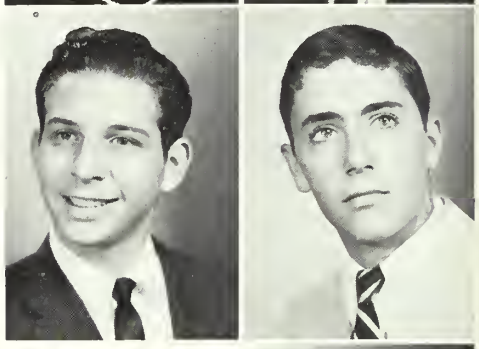

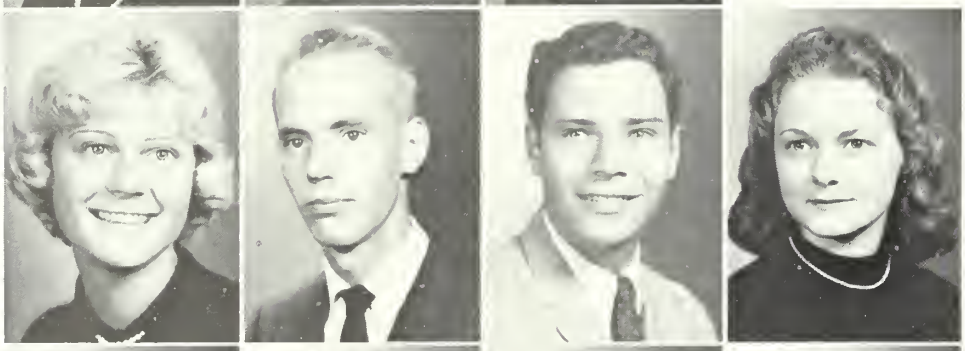

Stony Stonewater
Lloyd Strouble
Leonard Sutton
Patti Taylor
Liz Teich

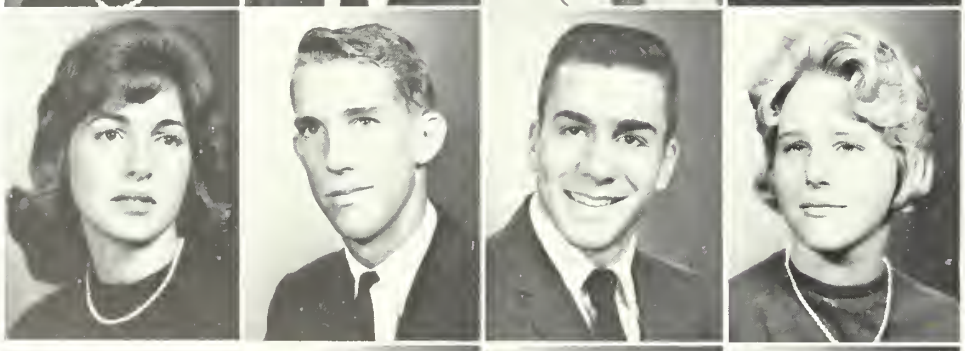

Mary Ten Eyck
Albert Thomas
John Thomas
Louisa Thomas
Lynda Thompson

FRESHMEN

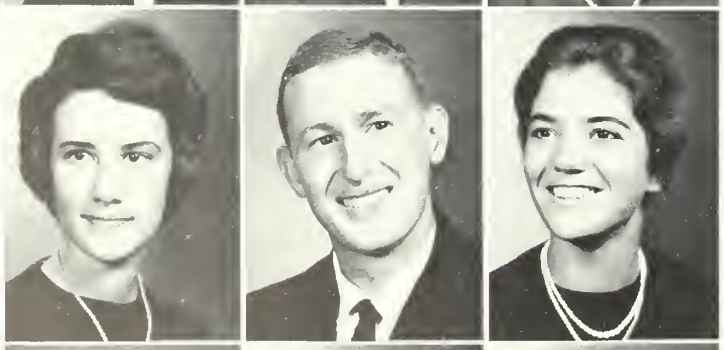

Mary Ann Tone
James Treadway
Eliz. Turner
John Turner

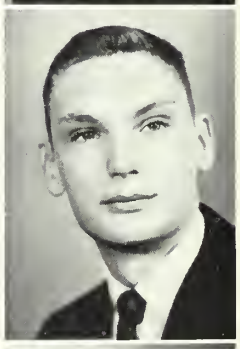

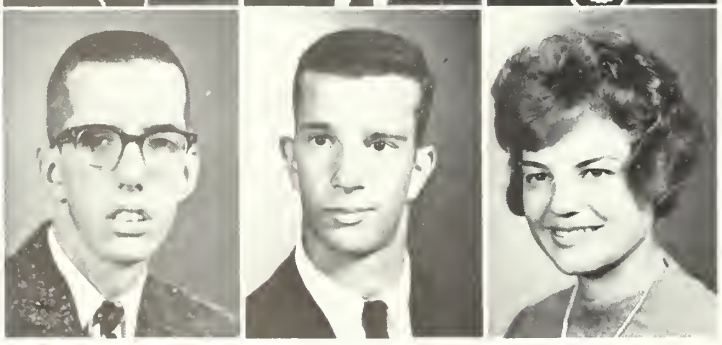

Tom Turner
McCrea Tuttle
Patricia Tyler
James Valentine

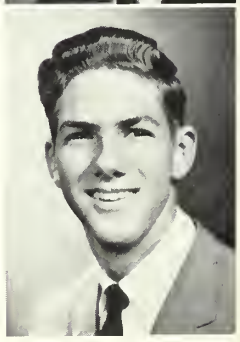

FRESHMEN

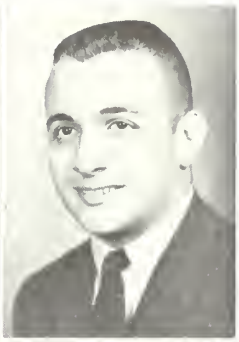

Eleanor Van Genderen

Stevan Van Ore

Lisa Van Orman

Thomas Walker

Biddie Walker

Dave Ward

Harry Ward

Linda Ware

Karl Weickhardt

Lowell Weiss

Authur Western

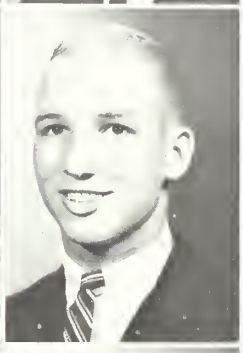

Susan Westgate

Bonnie Whitewell

Robert Willard

Phillip Wilson

Ruthan Wirnan

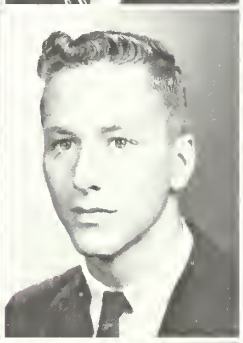

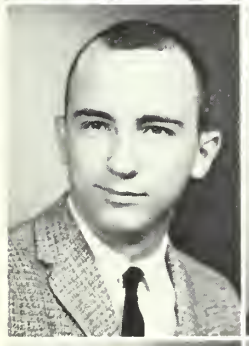

Terry Williams

Renee Wolfe

John Worsham

Jane Woodworth

J. D. Wrather

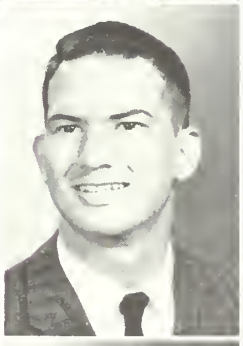

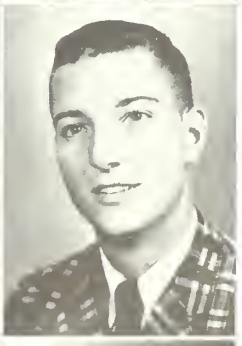

Dan Yoshioka

Terry Young

Pris Zeigler

Sara Zimmerman

Barbara Zulch

Tom Doolittle, *President*

Larry Abraham, *Vice President*

SOPHOMORES

Elke Arndt, *Secretary*

Susy Dix, *Treasurer*

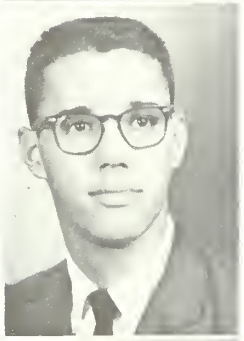

Ron Acker

Duane Ackerman

Jack Albright

Susan Altman

Gay Andrews

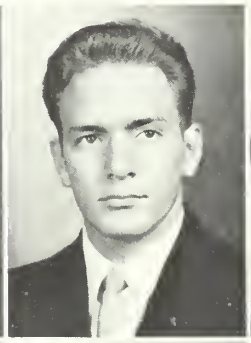

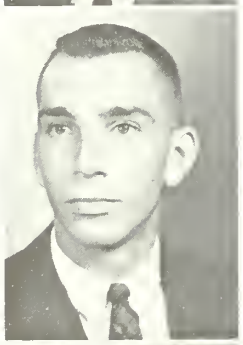

Gerry Appleton

Alec Arnold

Susan Bair

Robert Balink

Newton Blakesley

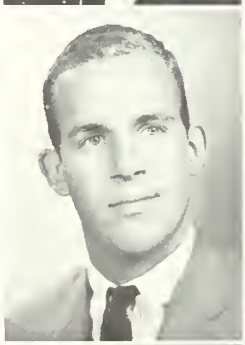

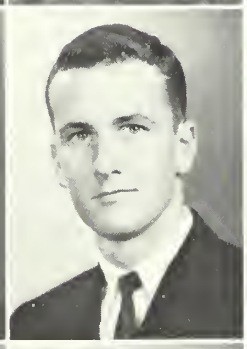
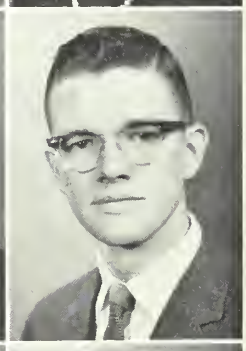

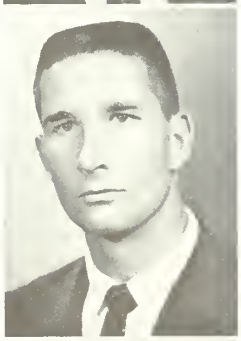

George Blasius

Sally Bolce

Diana Boyd

Ann Breathwit

K. Breithaupt

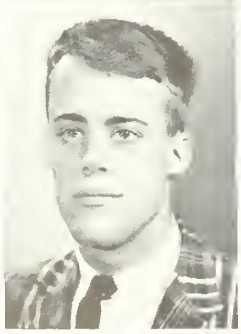

James Brooks

Jackie Brown

Sandra Brown

Cordelia Bruce

Rich Buckley

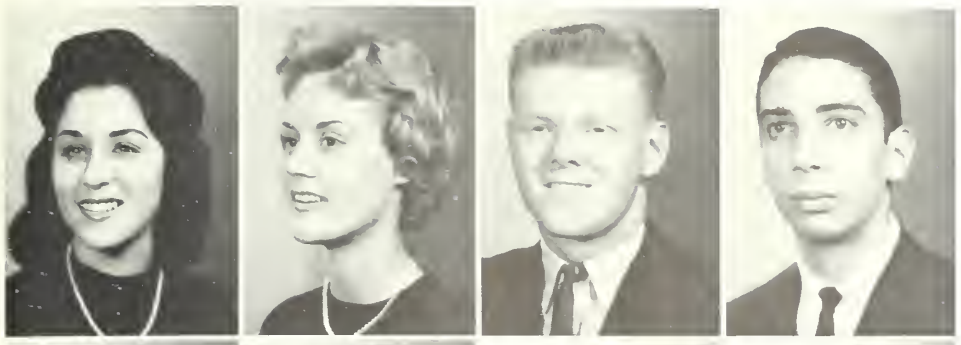

Gary Choolgian

G. Caminiti

Sue Camp

Danny Carr

David Chinoy

Ginnie Cook

Jeff Clark

Katey Classen

Zoe Cleveland

David Connor

Jim Cooper

SOPHOMORES

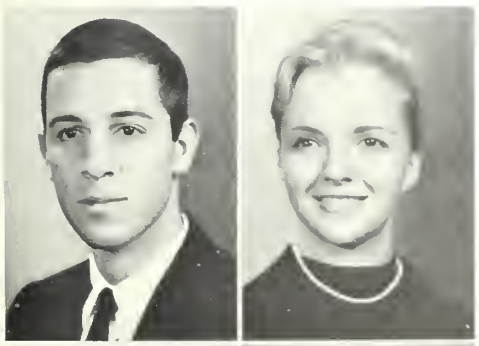

Art Cornell

Carol Council

Pete Cumbie

Barbara Curcio

Jon Darrah

Ann Davidson

Neil Dantzer

Bob Detling

Barbara Diller

Barbie Dixon

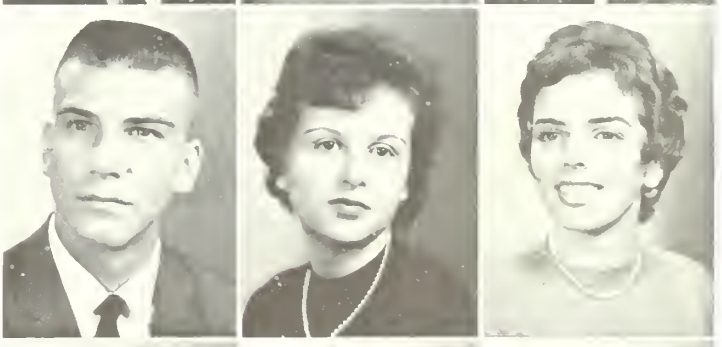

Wendy Draper

Betty Durgam

Ed Elicker

Jim Emerson

Steve Erickson

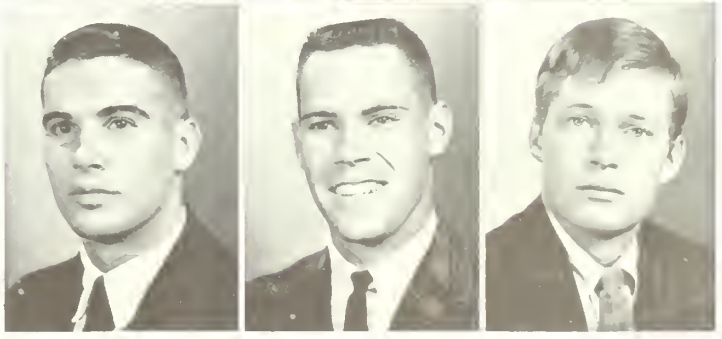

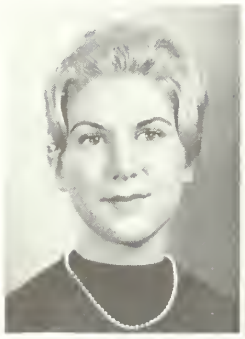

Flossie Eveslage

Enrique Fajardo

Gene Faubel

Jane Faxon

Dolly Ferriday

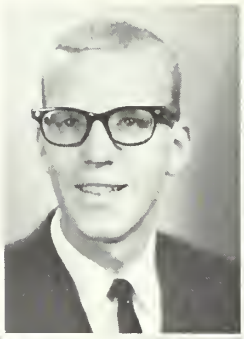

Gay Finney

Fred Frederic

Andy Frerichs

Rusty Friedman

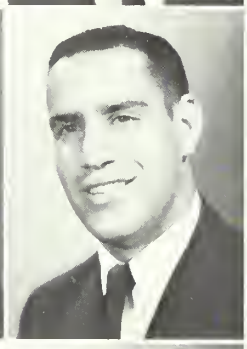

Bev Ganson

Ann Garcelon

Martha Gill

Mary Gilliam

John Gitlin

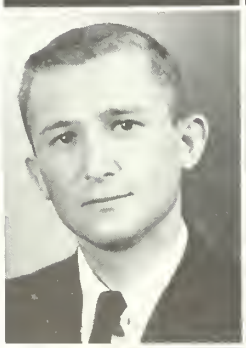

Frank Goldstein

Linda Goll

Ken Graff

Sally Gray

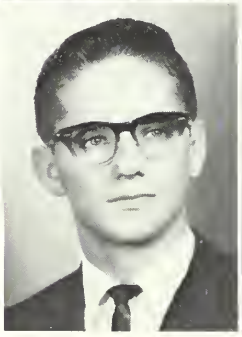

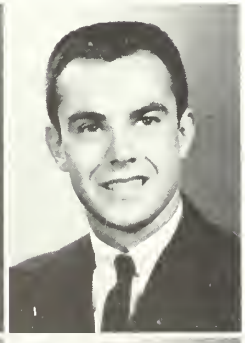
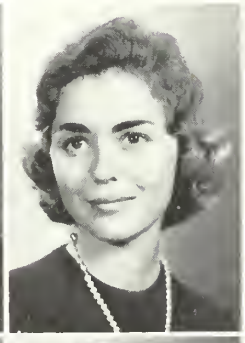

Ralph Grieco

Don Griffin

Carl Haines

Penny Hall

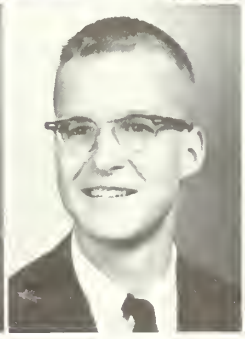

Ralph Hall

Roger Hammond

Barbara Hartzell

Allan Hawkinson

SOPHOMORES

Terry Hay

B. T. Heineman

Francie Heinze

Joan Herington

Carol Hess

Barbara Hogan

Athalia Honeycutt

Ada Marie Horton

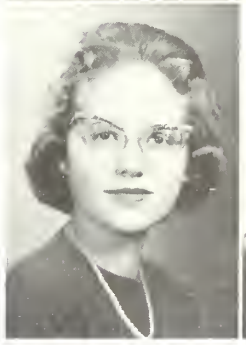

John Hughes

David Ireland

SOPHOMORES

Missy Jones

Marion Justice

Susan Jekel

Grant Jennison

Lynne Johnson

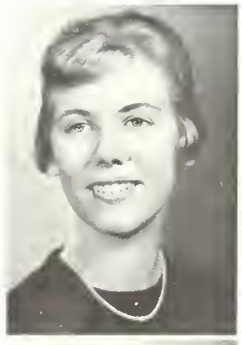

Marjorie Knight

Sally Koppein

Connie Kelley

Bob Kirouac

Jeff Kline

Bill Law

Elaine Lawrence

Ingo Kozak

Dee Lalow

Manlio Latartara

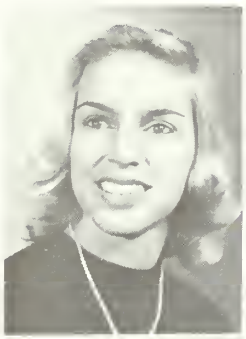

Ginny Lawrence

Catherine Lloyd

Jim Long

Karen Loveland

G. Lungershausen

SOPHOMORES

Sherie Mason

Tess Massie

Diana Manning

Marjorie Maynard

Polly McAboy

Lee Matherly

Judy Mathews

Joan Maurey

John McIlvaine

Aimee Meier

Maria McAlister

Nancy McCoin

JoAnn McDonald

Liz Meliski

Barbara Miller

Stephanie Mills

Gary Mislick

Braz Moore

Penny Moore

Jane Morgan

George Morosani

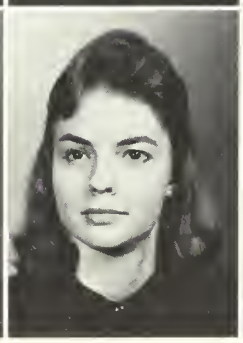

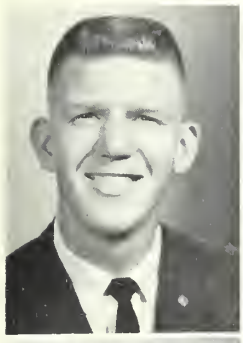
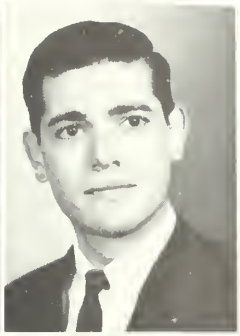

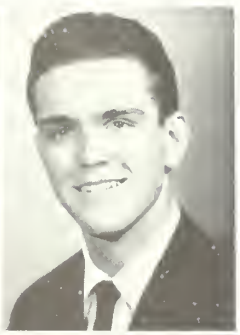

Terry Murphy

Richard Morris

Ron Morrisseau

Lin Morss

Jim Mosher

Susan Omansky

Jeannine Neubert

Kim Nicol

Martha Niepold

Sallie Off

SOPHOMORES

Martha Page

Sara Parkey

Ann Parsons

Sis Peacock

Ginny Petrin

Gail Phillips

Charles Pitt

Joy Porta

Douglas Prevost

Barbara Rainer

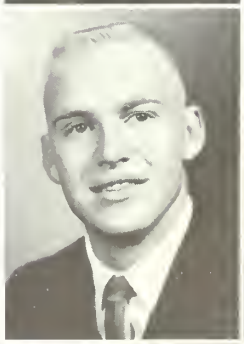

Charles Redding

D. Richardson

Judy Robb

Jill Raymond

Gordon Regan

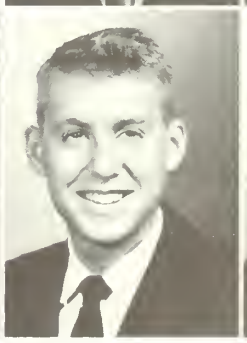

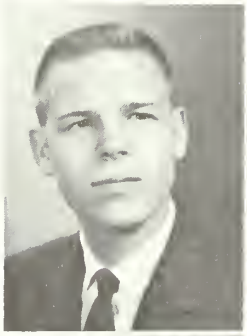
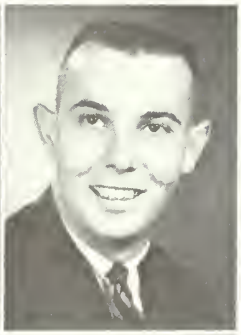

Gary Robinson

Gordy Robinson

Robin Robinson

Scott Rogers

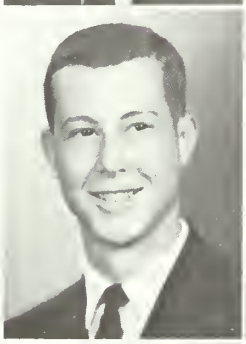

Jack Roth

Lee Russell

Bobbi Sanderson

Ginny Sands

S O P H O M O R E S

Steve Schoen

Nancy Scott

Joann Scribner

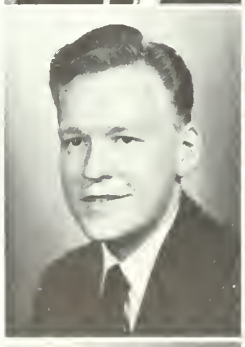

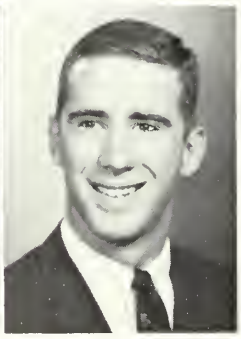

Lucy Smith

Clayton Seadeck

Carol Semmons

Linda Shelhart

Tim Shephard

Jean Snyder

Judy Sorrell

Jane Stephens

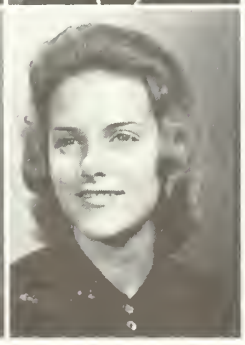

Kathe Stone

Nancy Stone

Ken Strickler

Gene Sullivan

Rocky Sullivan

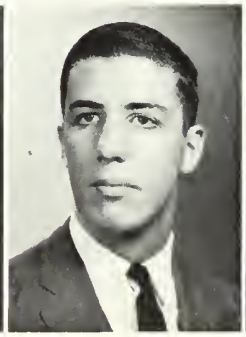

SOPHOMORES

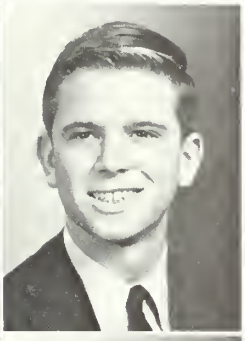

Lenny Suskin
John Swanson
Dave Tanchuk
Lana Templin

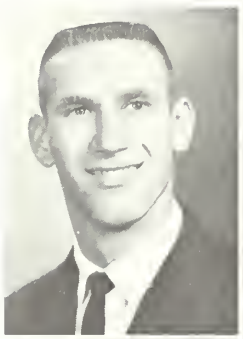

Marilyn Thomas
Nancy Thompson
Susan Todd
Mary A. Trimble

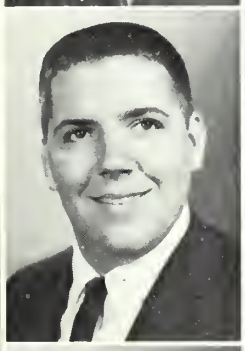

Bill Truesdale
Marcia Vallet
Lyn Vaughn
Jim Veasy
Bonnie Warren

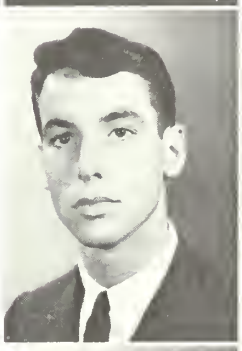

Don Whitehead

Vicky Weeks
Chip Whiting

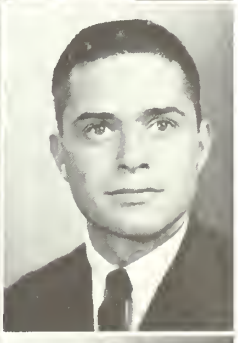

Clark Wilcox
Chas. Willard
Joan Willen
Kip Willett
Susan Williams

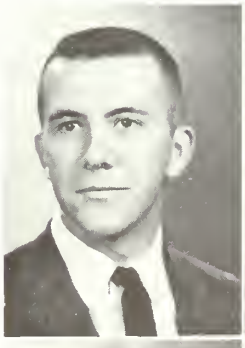

Bebe Willis
Gary Woodhead
Ann Wynne
Jon Zabel
Frank Zimmerman

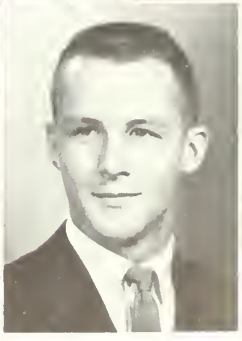
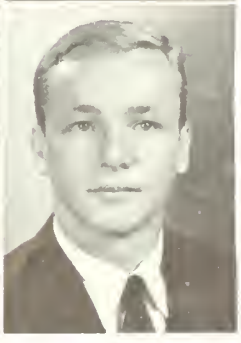

JUNIORS

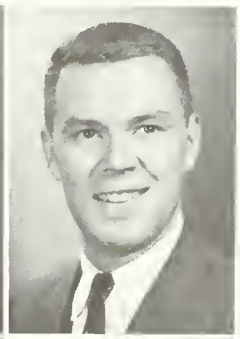

Mike Maher, *President*

Dennis Casey, *Vice President*

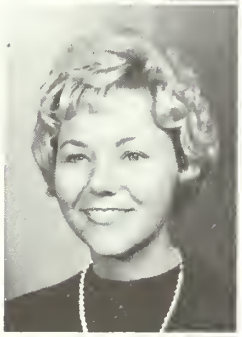
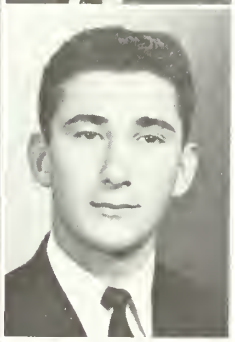

Karen Paracheck, *Secretary*

Barry Lasser, *Treasurer*

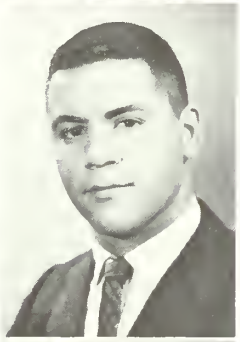

Steve Anderson

Gail Arnold

Butch Avdoyan

Joe Bennett

Linda Bernstein

Diana Blabon

Carol Blackman

James Bleyer

Breck Boynton

Beverly Bradley

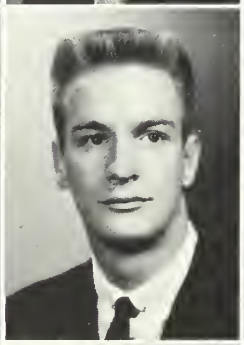

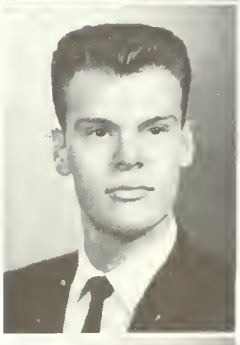

Don Brown

Virginia Campbell

Bob Carlson

Jan Carstanjen

Sandra Chiles

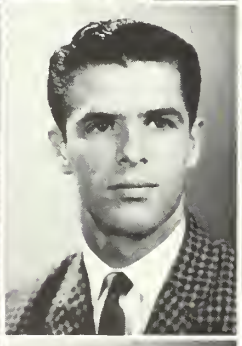

Allen Coltman

Luther Conner

Pat Corry

J. Crockwell

Charlet Davenport

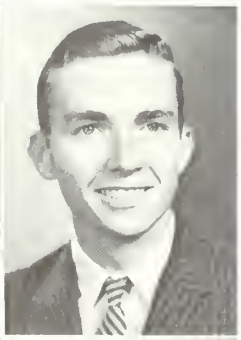

Gerald Dosier

Sue Deasy

Peggy Dickson

Wilbert Diddley

Tom Donnelly

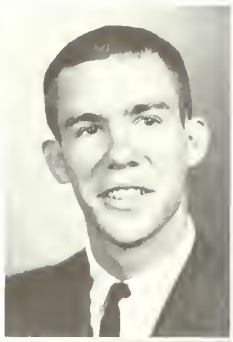

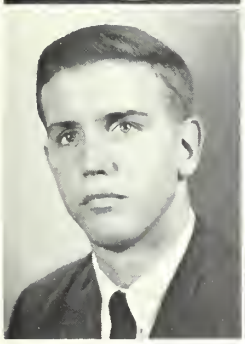

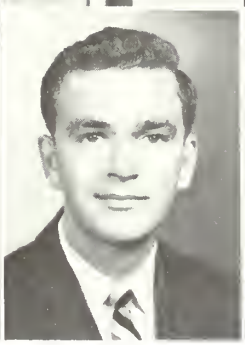

Karen Gaumer

Frank Dunnill

Marilyn Fisher

Ed Flory

Jody Frutchey

JUNIORS

Jerry Green

Joan Harney

Linda Hicklin

Lou Hill

Helen Hirth

Miles Hisiger

Leon Hollon

Paula Horowitz

Lucy Hufstader

Jerry Hunter

Dana Ivey

Glancy Jones

Judy Jones

Burt Jordon

Sandy Jordon

Dale Justice

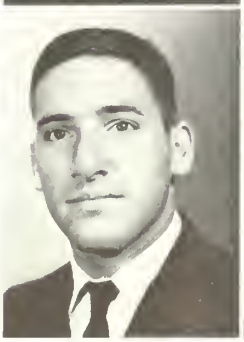

JUNIORS

Jo Kennedy

Lauren Kiefer

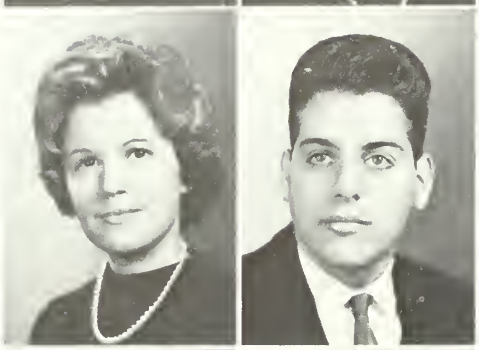

Judy Klein

Erik Kroll

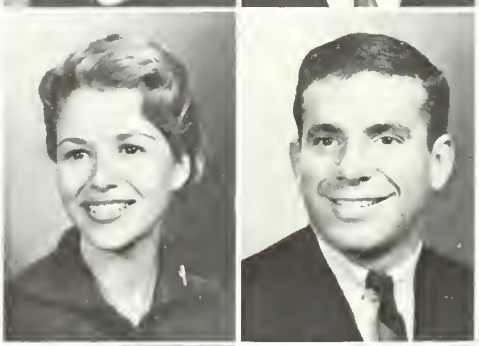

Sandy Krumbiegel

Alan Lipsky

Bonnie MacMillan

Pete Marino

Robert May

Bob McCormack

Missy Mead

M. Mercke

J. Messeroll

M. Minnett

Henry Molt

Dick Moore

Mike Moore

M. Morales

D. Nesbitt

Joan Norvell

K. Ondovchak

Joan Pinkerton

David Powers

Steve Powers

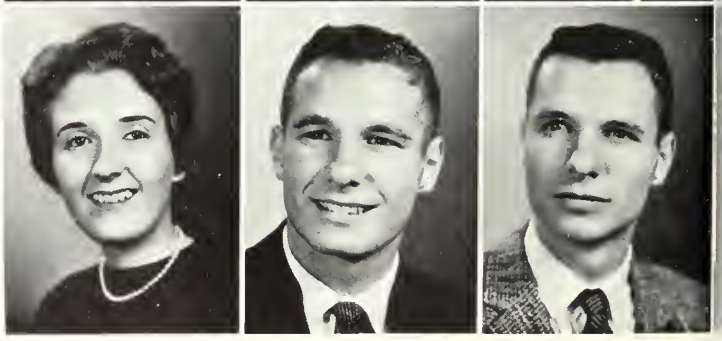

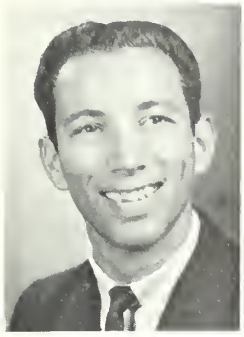
Roger Ray

Dan Reagan

Betsy Reutter

W. Routh

Jane Ruble

Ed Rupp

JUNIORS

Ken Salmon

Martha Sample

Sally Schreiber

Roger Sledd

Ann Smith

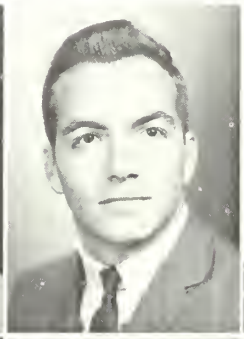

Sandra Smith

Joan Spalding

David Steffens

Dave Talley

Alice Timberlake

Nathan Tracy

Anne Vogt

Sandra Warren

Thomas Weber

Judy Wells

Barbara Wolcott

Henry Woodard

Carol Wiese

Judy Williams

Posy Wilson

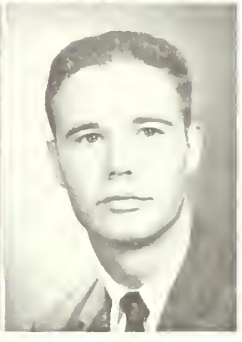

I just luuuuuuuuuve Rush!

You say you're on a green stamp scholarship? How nice.

This year we'll tell them if they join Sigma Nu, we guarantee a Christmas tree in every room, and a Kappa knife in every back.

I must remember to keep smiling or we won't fill our quota.

What do you mean—dirty rush?

RUSH

This whole week is way past my bedtime.

Stop twisting, I'll join!

part of growing up is experiencing that
twinge
of madness that is a cross between
Joy at not being found "wanting" and the fear
of unbelonging.

PANHELLENIC

To try to learn to build, and in the
building process
learn to temper
social responsibility, manners, laws,
and common sense with, maybe,
wisdom.

Members are, *left to right*: Jody Frutchey, Susan Hazard, Sally Zuengler, Elke Arndt, Barbara Wolcott, Dean Helen Watson, Advisor, Ruth Lynn Whittaker, President, Judy Wells, Patty Boyd, Sandy Jordon, Kristen Bracewell, Posey Wilson, Leila Belvin, Grita Morales.

INTERFRATERNITY COUNCIL

To govern, but with mercy unstrained. An august
assemblage proud,
secure, and wise, and yet, an in-born
sense
of what is right. A boy scout
obligation to the good. Above all, justice
hand in hand with brotherhood.

I. F. C. members are, *left to right*: Jack Sutliff, Rich Cole, President, Pete Marino, Jeff Sellon, Pete Nicolayson, Dean Vermilye, Louis Farrelly, and David Hines.

Friendships formed in the springtime of our youth . . . The Pledge Class calls it togetherness . . . We call it Pinnochio . . . There's something Freudian about all those biology majors . . . Merry is unreal . . . The Pledge gifts for the actives had screws attached . . . with no beauty queens or ski champs or intramural trophies or student orators, we had to be content with Kris, who made Who's Who, and knows how to say "I Love You" in 7 languages . . . Crude Club versus Morals Club . . . Carol as head Vestal . . . This year Flossie, Judy, Sally, Barb, Martha, Ann, and Carol caught males . . . Lana has a pregnant meece . . . Wendy: the beloved motor-mouth . . . Cindy: sister cool . . . Baby Lauren as an orange girl? . . . We had three editors in the crowd, K^2 and Lauren . . . Jean Christy got Best Pledge; Evelyn Bedient, Best Scholarship . . . Lee, the mother image . . . Any similarity between Ann F and Ann P is entirely . . . Marion Justice: Every man's Girl Next Door . . . Ellen loves um and leaves um . . . Judy K and the bench . . . Evelyn and Van Cliburn . . .

Gift-wrapped rooms . . . 6:00 a.m. song practice. (Call Roger!) . . . Hell week antics . . . finally Initiation . . . call me sister

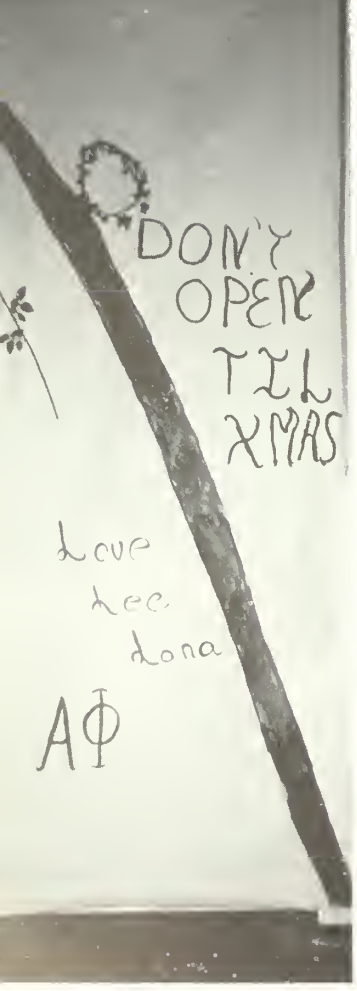

ALPHA PHI

hn received a very mysterious letter, didn't he, Mary Ann? . . . Posy went into the picture-posing siness with Bill . . . If Cloverleaf burned, Martha would grab golf clubs and run? . . . What would u grab, Posy? . . . Zoe has a famous father . . . for which Alpha Phi gave an infamous tea . . . It's iet without Nancy . . . M.C.: the girl with the quiet dirty mind . . . PING . . . the distress call the sisters . . . sisters below, *first row:* Lauren Kiefer, Posy Wilson, Susan Allen, Judy Klein, Kris acewell, President; Wendy Draper, Flossie Eveslage, Jean Christy, Betty Lou Irby, Marion Justice, erry Gladding; *second row, seated:* Barbara Zulch, Ann Parsons, Sally Gray, Lee Corbin, Mary nn Trimble, Sallie Off; *second row, standing:* Mary Harrison, Zoe Cleveland, Lana Templin, endy Rabinowitz, Lee Matherly, Nancy Kennedy, Barb Diller, Judy Williams, Ann French, . C. Gilliam, Heather Lieber, Martha Gill.

CHI OMEGA

This year the K. A.'s invaded . . . Peggy and Sunny's theme song is "Jailhouse Rock" . . . Where does Sandy J. go on Sunday? . . . A Texas interpreter for Beth Blackburn . . . "Ginnie Cook—Get down here." . . . Dinny and John broke up, and broke up, and broke up . . . Missy, Patty, and Barbie Behm flashed their rocks . . . Sandy K. kept milk crackers in the ice box . . . "Hola Chicas" . . . says Sandy Brown . . . Jinny and June retreat to the bomb shelter at 9:00 P.M. Cambo Did It! . . . Romance at Ropers for Margie . . . Marie played Indian scout . . . Barbie W. kept a secret . . . almost . . . Barb Butler has a KA "Turtle" . . . Bonnie could have danced all night . . . Terri M. got Best Pledge award . . . Glancy got "carried away" at Cape Canaveral . . . Mimi craves fortune tellers and Janie and Deasy pledged Lambie Pi . . . Bebe got letters from Gainesville . . . Joan won the twist contest . . . Bobbie S. had her eye on a Phi Delt pin . . . Heather, Eileen, and Kathy were true to Lambda Chi . . . Sam and Judy R. are only friends . . . Suzie went for a swim . . . Terri Varley really rocked . . . Sis attends the ART every night . . . What's Prissy's interest on the tennis courts? . . . Davenport . . . Anyone for bridge? . . . Lynn . . . our North Carolina girl . . . Sheila Stacy and her Pepsodent smile . . . And then along came Darbs.

Front row, left to right: Heather Marwick, Judy Robb, Ginnie Cook, Sunny Harris, Mimi Gittleson, Missy Jones, Bobbie Sanderson, Beth Blackburn, Prissy Zeigler, Terri Maxwell; Sandy Krumbiegel, Jinny Petrin, Sis Peacock, Jo Ann Wagner, Dinny Boyd, Margie Knight, Gheen, Barb Butler, Emily Klamer, Eileen Mullady, Bonnie Macmillan, and Cam Jones.

McArthur, Shelia Stacy, Sandy Jordon, Glancy Jones, tree, Patty Boyd, President, Diane Scott, June
pack row, Sue Deasey, Anne Campbell, Lynne Carmichael, Bebe Willis, Judy Darby, Maria McAlister,
Joan Bottomley, tree, Sandy Brown, Barbie Behm, Barbie Wolcott, Kathe Stone, Nina Ireland, Suzie
Not pictured: Teri Varley, Peggy Dickson, Ginny Davenport.

DELTA CHI

Parrish—Where's "Thur"?
Cole—Rich loves the Bahamas
Huber—Enrique still existing
Leal—Doesn't fight when he's drunk
Jackson—maybe a jeweled pin will stick
Dewart—Still a Delta Chi?
Kellogg—covered a bit of ground—from Bahamas to Mexico
Coutsil—Greek started the Delta Chi delicatessen
Jordon—Burt and Tyler, too.
Abbott—Hal *more* in love
Boynton—Breck took the temperature of Wall Street
Molt—Hank excited eyebrows
Nicolaysen—free from D, not bottle?
Lipsky—smokes Camels, on Miami beats
Doolittle—Tom, why the striped sheets?
Provost—changed to females
Graff—Ken slopped the claw
Swanson—John had too much B.R.B.
Long—another scar-filled year
Abraham—majored in Pi Phi's
Truesdale—Bear needed a canopied bed
Buchley—still making out! Rich and Ginny
Wilcox—Clark avoided the "Blue Marlin"
Zimmerman—still quiet and friendly
Coltman—finally got a pin, but it was too late
Conner—Thanks for the property
Gundeck—good times in the Bay area
Mark—Mark smoked in bed
McCauliff—Gene had a Mickey
Agich—and then there's Agich

Delts, *left to right, front row:* Hal Abbott, Pete Kellogg, Pete Nicolaysen, Al Lipsky. *Second:* Ron Dreyfus, Tim Haley, Enrique Huber, Ken Graff, Ed Leal, Larry Abraham, Frank Zimmerman, Dan Jackson, Al Coltman, Burt Jordon, Bill Cigich, Steve Feldman. *Third:* Bill Law, Nelson Long, Mark Nicolaysen, Doug Provost, Demetrius Coutsoloutsus, Tom Doolittle, Rich Cole, Dave Conners, Steffen Schmidt, Hank Molt, Tom Parrish, Breck Boynton. *Fourth:* Rich Buckley, Bill Truesdale, Cope Garrett, Gerry Appleton, Peter Davenport, Clark Wilcox, Gene MacCauliff, Bill Gundeck.

1890 1941

"Listen, my children and we shall tell of the midnight ride of Leila Bel" . . . Was it the Brylecream that did it, Todd? . . . Scrib II sang "all I want for Christmas is my two front teeth" while Gail took in the trailer shows. . . . Lavonne and his cards are on the table in the living room, Nancy, honechile. . . . Liz screamed "No Groads" and Ann was always "speaking of Tedley" . . . Where does Sunny always go Monday's at 7:15 . . . Bowling with Claire? . . . "I could really be hhhot for him, I really could," says Robin. . . . Much snow in Syracuse lately, Grita? . . . Barb, what's this about minor's drinking . . . Mandy and the beer . . . Tell us about Rich-Roach, Ginny . . . . . What can you do in a corvette, Betsy . . . Were you really Mort-I-Fied, Jo? . . . Hark is that a Cannon I hear? . . . Bronnie was always in her counting house counting out the money, penny by penny . . . who's Libby's secret "Huskyman"? . . . Daisy, Daisy, give me your answer true . . . Caroline and her letters to Rice . . . Why couldn't April and Andy be roommates anymore? . . . Barbara led the pledges, where? . . . Little off base, Maggie? . . . South of the Border, down Gloria way . . . The Mouth always threatened to call off the San Francisco trip and skip home . . . And the Mystery Circle goes on, for there is no end . . .

GAMMA PHI BETA

Gamma Phi's *are left to right:* Dinny Laurence, Claire Heald, Sue Todd, Nancy McCoin, Betsy Reutter, Kitty Ondovchak, Jo Ann Scribner, Cathy Moyers, Ann Smith, Connie Kelley, Sunny Jekel, Robin Robinson, Caroline Sawtelle, Gwynette Grier, Bronnie Warren, Grita Morales, Jo Kennedy, Liz Meliski, Jaye Tourgie, Lynn Maughs, Leila Belvin, President, Dale Courtney, Biddie Walker, Andy Harrison, Pam Griffith, Lyn Vaughn, Barbara Bissell, Gloria Caminiti, Daisy Ware, Liz Connelly, Libby Westgate, Lee Davidson, Danny Daniels.

KAPPA ALPHA ORDER

Jordon, all over the rug . . . What was that, Wit—a stork? . . . Hubbard's learning the alphabet, ABC . . . Kappa Kappa Quay. But Jones, I don't want to go to the Theta party . . . Beacon Freeman Hill . . . Bill, Man of the Year, Tone . . . Are the best things in little packages, Crow? . . . First Hallie, then Beth, now what B.T.? . . . Parking with Petrin and Parkey . . . "Saturday night is the loneliest night of the week" by R. Sherlock Balink . . . Good pickings, Jerry? . . . Kennedy's singing "Little Girl," . . . Rev-it-up Chris—Ma can't hear ya . . . Say it with flowers, Clark . . . Do the walls have ears, Crick? . . . Where there's life there's Bud and Elliott, too . . . The Tender Trap by linesman Carney . . . long distance call for Sam Chury . . . I came on the sloop Dave D . . . Big, Bad, John . . . Fat Frank, call Pompano . . . I'm walking to Elmira in my . . . I'm a weasel born, I'm a weasel bred, and when I die I'm a weasel dead . . .

Southern Gentlemen, *left to right, are:* Morgan Moses, Wally Hubbard, Hugh Morgan, Jerry Doser, Bill Tone, Rick Halsell, Jan Carstanjen, Robert C. Balink, Hugh A. Cornell, Jim Carney, Whitner Chase No. 1, Matthew Quay, Arthur A. Arnold, Walter Cherry, Elliot Randolph, Conrad E. Cowart, David Lloyd, Charles C. Lathrop, Lawrence Rovene Strimple, Robert Willard. *Seated, left to right:* Freeman Hill, Chris Jenkins, Kennedy Clark, Clark Smith, John Berliner, Louis Farrelly, Burdett Heineman, Harold Hatch, Dan Ritter.

KAPPA ALPHA THETA

So let's ring out three cheers for Theta . . . President Sally was kept busy with National officers and Guiseppe . . . A KAO and/or KA legacy is on the way . . . Dolly made sandwiches . . . Bridgers played her usual role—Femme Fatale . . . Smith traded a diamond for a seal . . . Hicklin hoped for a golf game with JFK . . . Harshaw was found in amazing places during rush . . . Shelhart cried "How inconvenient!" . . . Stony, our best pledge, was caught in the eternal triangle . . .

Gail longed for those docks again . . . Elaine set the pace in the library . . . Like that back door much, Catherine?

ambley made the rounds . . . Abby longed for the troll at Harvard . . . Nice pin, Charlotte . . . deline's paddlin' the Dyer straights . . . Say, Karen, what did the rabbit do to your zipper? . . . loses, our Lambie Pie Queen . . . Nancy and her early morning field trips to the lodge . . . Ann ill talks about Oklahoma City . . . R.L. made "A's" with the first grade . . . Hey, Bonstance, 1947 ar sale . . . Ann Wynne swore off boys . . . anything for those grades . . . Elke put Theta's on top scholarship . . . Pat Correy and Baby Hal . . . J. C. knit Herman a "sharp" blanket . . . Ann John-on longed for New Orleans . . . About those 11 p.m. phone calls, Miss Maurey . . . Deemy and er photographic nephew . . . Ricker and her nails . . . Harrington opened with seven no-trump . . . Mary pinnd her hopes on the ouija board . . . Here come the brides: Shoreen, Sandy, and etsy.

tanding, left to right: Rocky Sullivan, Abby Lasbury, Charlotte Bertram, Mary Hambly, Joan Herrington, Ann Hester, Sue Camp, toney Stonewater, Gail Phillips, Ann Davidson, Nancy Stone. *Seated:* Dolly Ferriday, Betsy Harshaw, treasurer, Linda Shelhart, Betsy rnold, Elaine Starks, Sally Zuengler, president, Bonnie McCampbell, Lee Russell, Mo Minnett, Karen Parachek, Sandy Warren, Elke rndt, Ruth Lynn Whittaker, Mary Oberne, Shoreen Tews.

KAPPA KAPPA GAMMA

I'd rather be a Kappa and Dixon got initiated . . . Marilyn gave Breck the gavel . . . Ginny yelled "Raff" and Francie said, "Where?" . . . Hey, Sherry, it's about those gifts to ΣN pledges! . . . Penny wrote a book entitled "The Athlete vs the Musician" . . . Jones, Merke, and Heather share KA secrets . . . The Tiny Lama says, "Let's Twist Again" . . . but Joanne H. doesn't know how . . . Mary and Terry go together . . . again . . . Faxon, Qualls, Tiny, and Charles play varsity basketball but Williams prefers baseball . . . Ehle goes from President to President . . . Gadway and Carter take honors in scholarship . . . and Suzie D. just wants to study . . . Marti slowly bats her eyelashes . . . Sally Jo prefers the eyebrow action . . . Virginia learned to walk and Mike learns to smile . . . Cindy returns from Europe . . . Diane marries in the Chapel; Alyse sighs . . . Susan Hicks spoke but we forgot the subject when she reached the verb . . . Bev and Pat are double sisters now . . . Cullen got a new pair of shoes . . . Camp defeated Mike's record . . . Corky defeated the Delts . . . "T" stands for Tess, Talent and Trouble . . . Hoyt changed her hair . . . We had a party with the Delts!? . . . Tone goes ΣN, then Kappa . . . Anne-Lynn Barrymore stars again . . . "Breath" was serenaded . . . Tyler went to our first ΣN party . . . Salmon dreamed someone cut off her hair, but Alina loaned her a head-band.

Seated, left to right: Mariellen Mercke, Virginia Campbell, Marilyn Fisher, Dianne Kennard, Susie Williams, Joanne Horvath, Mary Ann Tone, Pat Ganson, Mike Moore, Carol Salmon, Pat Tyler, Mary Camp, Judy Jones, Sally Koppein, Alina Miranda. *Second row,* Mary Mills, Sherie Mason, Pat Cullen, Susan Hicks, Virginia Sands. *Third row,* Alyse McKay, Heather McFarlin, Nancy Thompson, Anne Lyne Kettles, Sue Cochrane, Linda Qualls, Beverly Ganson, Sally Charles, Judy Ehle, Penny Moore, Suzie Dix, Tess Massie, Francie Heinze, Marty Sample, Cindy Ramsey, Anne Breathwit, Jane Faxon, Hoyt Cleveland, Susan Carter.

LAMBDA CHI ALPHA

The Meeting was called to order and roll call went as follows: Gibbon, Plaque, Stump, Gentle, Jerky, Wacker, Basset, Pope, Globe, Red Nig, Red Nose, Goldilocks, straight arrow . . . Flory divided his time between Harper's and Gamma Phi House . . . Talley's turtle died so he got stoned . . . Sheppard and Brew jumped out of airplanes and rate shrunk heads . . . The "Brothers Globe" twisted and Charlie's gym flourished . . . Keller: "Rowdy of the Year" . . . Love claimed its toll as Anderson, Breckenridge, Emerson, Flory, Ackerman, Hicks, Sellon, and Griffin fell . . . English, Brown, and Frederic struggled to be "sociables," Mislick mooned and Blasius stuck around . . . Hughes beat the pledges and "I want to tell you" Kirouac lived at Dubs . . . Joondeph was "Sponge of the Year" while Tuttle, Blackman, Collins and Walker made entirely too much noise . . . Plague Anderson serenaded by Gamma Phis . . . Maher rocked and rolled and Rhodes was deported to Mexico . . . Green collected bones . . . Alegre slept . . . Fox was "Mr. Intramural" . . . Dunning went to war . . . All in all a good year . . . Hip, hip, hooray.

Lambda Chi's *kneeling:* Gary Mislick, Don Dans, Dave Talley, Mike Maher, Bruce Green, Bob Fox, George Blasius, Duane Ackerman, John Lee Hughes, Mac Tuttle; *standing:* Tim Shepard, Jim Emerson, John F. Hughes, Bob Reagan, Tom Walker, Jeff Hicks, Fred Frederic, Rick Keller, Tim Brown, Tom Brew, Ralph Grieco, Ed Flory, Steve Anderson, Don Griffin, Jeff Sellon, Nate Tracy, Chuck Redding, Mike Alegre, Dixie Chapman, Joe Collins, Dan Reagan, Don Blackman.

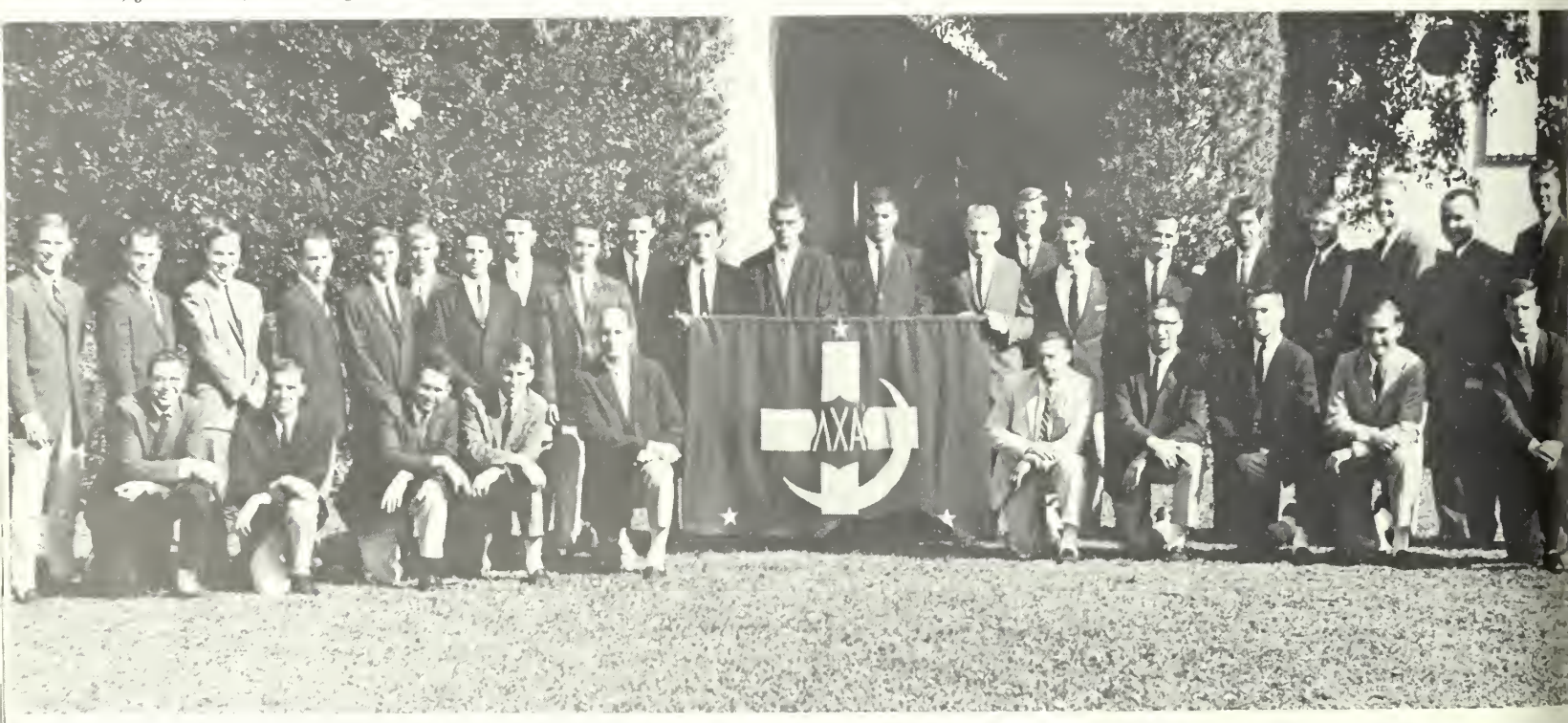

ΛXA
ΛXA
ΛXA
4

PHI MU

"My Phi Mu Lady" . . . and Spaulding *tried* to run everything, while Silvia, the Philosopher, decided to study this year?! . . . Pink, the diplomat, did a terrific job as mediator . . . and now there are five, Barbie H., Carol H., Lissa, Jane and Joy . . . Elaine still wears her West Point pin . . . Kathy brought back a '62 T. Bird; Malita loved the Delta Chis and Dinny intrigued the boys . . . for a while . . . Dana became known far and wide for talent in the theatre . . . Sam could be heard far and wide as she worked back stage . . . Lucy H. talked, talked, talked . . . Jill and Lin took

Left to right, top row: Vicky Weeks, Dana Ivey, Lin Morss, Elaine Lawrence, Carol Blackman, Carol Hess, Lissa Timberlake, Biggs Bigelow, Malitta Knaut, Marilynn Thomas, Dinny Lunt, Lucy Hufstader, Peggy Adams, Mary Ann Mallard, Sally Lord, Mickey Beane. *Front row:* Joan Pinkerton, secretary, Susan Hazard, president, Sue Protell, Jane Stephens, Barbie Hess, Jill Raymond, Kathie Albrecht, Silvia Dubois, vice president, Joan Spaulding, treasurer. *Not pictured:* Polly McAboy, Robin Robbins, Sally Schreiber, Lucie Palmer, Candy Diener, Rocky Crockwell, Suzy Decker.

care of "Jinny" and Morgan . . . Miki was with Gene . . . Carol Blackman divided her time between the science lab and David, and in her in between times hunted for Big Sis Sue who was usually in a meeting . . . Sally does everything from sewing in the Lower Court to taking part in theatre productions . . . Peggy and Biggs discussed the latest situation . . . Sally Lord accepted the thankless job of assistant treasurer . . . Suzanne P. is the Freshman Class's number one philosopher . . . Suzanne Decker changed her hair color daily . . . Mary Ann received the R Club award . . . Barbie led the pledges with "Sneaker Face" not far behind trying . . . Robin was always sweet . . . Candy worked hard at everything . . . Hazard and Pinkerton played varsity basketball . . . then Susan handed the gavel over to new president Lissa.

PI BETA PHI

The angels pounced thru a good year, while Amy counted the days until Christmas and then there was one more space . . . Penny and Charlotte showed us how to manage an inefficient budget . . . the Snow Queen was all business . . . Nobody knew Edie until she made her announcement . . . Nini led the Chapel Fund Drive . . . Lambi Pi Jer is our Pres. . . . the pledges had a raffle (?) . . . Rae looked for her classes when she wasn't waiting at the airport . . . Gay partied with the Eng. Dept. then Lambi Pi . . . Athletic Stevie got a Special Delivery . . . Dee stole frat. trophies instead of pins . . . Marlon celebrated becoming a follower . . . Sox went A.W.O.L. from the Air Force to Harpers . . Cici was either in the hospital or at the racetrack . . . Hank was our King of Hearts . . . Hogan was our ambassador from Delta Chi . . . The four upstairs knitted in an "empty room" . . . Parky slipped her disk in the twist . . . Joann waded in paper . . . Lynn taught us how to wreck cars—give 'em to the Delts . . . Well's roses served a double purpose (ah, memories) . . . Garcelon went to K.A. parties and talked of sheepherding . . . Margie can't make up her mind between Corvettes, Sunbeams, and Thunderbirds . . . We laughted at Mavis and she got a pin . . . The actives looked for their beds in the showers . . . a bubble gum dancer went incognito to the Dairy Bell for a rendez-vous with the Sigma Nus . . . the pledge class pretended to study . . . We began with a rockin' pledge class and ended with a twisting chapter . . . Yep, there were Pi Phis . . .

The Pi Phi Angels are, *First Row, Right Side:* Jody Fruchey, president; Penny Hall, recording secretary. *Second Row:* Nini Thompson, treasurer; Ellen Day, vice-president. *Third Row:* Dutchie Fuller, Gay Thomas, Donna Fowler, Bonnie Whitwell, Margie Maynard, Stephanie Mills, Karen Krein, Diane Manning, Jane Gardner, Jerry Hunter, Cary Howard. *Fourth Row:* Carol Lawrence, Barbara Batman, Ann Stocking, Pat Kaye, Charlotte Smith, Gay Finney, Ann Garcelon. *Fifth Row:* Janice Farnsworth, Gwyn Godtel, Dee Lalow, Lynne Johnson, Monica Mann, Dolina Rich, Barb Hogan, Sara Parkey, Jo Ann McDonald, Judy Wells, Susan Kaiser, Rae Reed, Mary Ten Fike, Stevie Deane.

SIGMA NU

Chas. found the Kappas didn't like snow and once again turned to Georgia . . . He found a riv in Frosty for the walking blizzard title . . . Duck and Spinner traded pins for rings and Bru and Santa went a step further . . . "Hit the Road" Jack had a fling with "Run Around Sue" ar then became "The Wanderer" . . . Ralph and Urn sang to the Kappas and then to the Low Court . . . Gentlemen may prefer blonds, but Apes prefer redheads . . . Doug lost his Dolly . . Rupp got the Big Brother award from Kappa, while Roger Hammond called his Daddy . . . Gar Payne retired from a life of Scholasticism . . . Under the somewhat inebriated leadership of Con mander Salmon, the Snakes initiated a new pledge system with good results: twelve new ones . . Gopher's insurance rates went up . . . Gene and Dave got pinned and Rick found a new Jill . . Morriseau joined Dell in the Phantom Club . . . The results of Murph's operation were felt in th Kappa house . . . The pledges started Rollins in the Pi Phi house, moved to the Kappas and final to Leo's . . . Tracey, Jeff, and Jim set new records in consecutive T.V. watching . . . Villesvil . . . Rusty played "switchies" . . . Bob, King of the Theta's, gave up Sigma Nu for Jack . . . Chip led us in song . . . Roger "C. Darrow" Sledd defended the brothers from campus la . . . Dave twelve point Chonot finally made his grades . . . Duane did nothing constructive . . .

First row, left to right: Ed Rupp, Ken Salmon, Don Nesbitt, Roger Sledd. *Second row:* Terry Murphy, Chas. Willard, Rick Rietza Tracey Dousche, Bob Bricken, Mickey Clark, Pete Gannon, John Schulenburger, Chip Wilson, Lenny Suskind, Bob Ennis, Jim Swa *Third row:* Larry Johnson, John Dell, Mike Alferia, Mike Homson, Bob Anderson, Doug Baxendale, Terry Williams, Andy Abbot, Le Hill, Tom Sawyer, Jack Sutliff, Gene Faubel, Chip Whiting, Ed Elicker. *Fourth row:* Dywane Galbraith, Jim McCracken, Jeff Heit Tom Edgar, Ralph Tanchuk, John Morrissey, Dennis Kamrad, Dave Tanchuk, Roger Hammond, Ron Morrisseau, Bob Carlson, Pe Hall.

TAU KAPPA EPSILON

The battle cry was "All the Way" and the night the pledges sang . . . Bleyer kept track of the schekles . . . pooor Dave, you say you like to party . . . But Joe, you won a Chemistry prize!! . . . Bruce can sell it to you cheaper . . . Hines, Brighthaupt, and Read ruled the basketball court . . . Schechter stroked his chin . . . Lindeman: "watch out, sonny!" . . . Woodward, how does the fuse stay lit under water? . . . Ron, how is your French (i.e.) . . . Motorcycle Bates got a sweetheart pin . . . Western's new book: "How to start an Argument" . . . Knight bought six copies . . . But Meyer, you can't show the pictures anyway . . . Thomas, Turner wants a date . . . Cumbie singing: "It's been a Gray, Gray Day" . . . Dear God, I'd like to learn German . . . signed, Liz . . . Donnelly, tells us more about that Pittsburgh parade . . . Chomont: Connoisseur of fine desserts and movies . . . Chapman, you lost?? A triple Schneid . . . Duffer: Snort! Snort! Schmak! . . . Darnit, Zabel, I don't want to buy a car . . . Blaisdell, where'd you ever learn to do a thing like that? . . . Stone kept music for all occasions . . . But Girvin, it's supposed to be blue . . . Freese, written any letters to waitresses named Mary lately? . . . Bednerik: "No, I'll not pledge!" . . . Albright: Man over concrete . . . Kline read poetry . . . Woodhead Wynnes . . . Cobb and Blaiser: "Anyone over 21?" . . . Dollison always wanted "in the game" . . . and Theo wrote Haikus during lectures.

Clockwise from shield: Keith Brighthaupt, Pete Cumbie, Gary Woodhead, Jack Albright, Mike Cobb, Ron Acker, Fred Meyer, Bob Stone, Dave Hines, Bob Blaisdell, Art Western, Jon Bednarik, Jack Freeze, Mike Girvin, John Turner, Tom Donnelly, Ted Bradley, president, Bruce Hasnas, Mike Levine, Todd Reed, Dave Lindeman, Dave Schechter, John Strauble, Jim Dollison, Doug Draper, Tom Chomont, John Zabel, Russ Blaiser, Al Knight, Jeff Kline, Al Thomas.

X-CLUB

First row, left to right: Mike Bailey, Jim Cooper, Waylon Lee, Leon Hollon. *Second row:* Al Burris, Bob Wombles, Brazel Moore, Doug Kidd, Frank Dunnill, Barry Lasser, Kip Willet, Danny Carr. *Third Row:* Dennis Casey, Dale Justice, Butch Hearn, Jim Stein, Pete Marino, Bob Detling, Don Whitehead, Phil Hurt, Bob Grabowski, Happy Conner, John Roberts.

The Brand New, practically all new X Club for '62 . . . The big meeting of the big men hosted by "Poss" in Daytona . . . Pledging and in Blade, Spider revisited . . . Burris got the nicest, sweetest pledge award . . . Harry Filbert didn't come back so the logical choice was Bulldog . . . People got pinned . . . Lonz and Donk Detling to two very nice girls from the Winter Park area . . . the tireless and relentless House Council worked expertly to maintain law and order in the Club.

. . . Moose Cooper kept the most vivid of minutes . . . Fink—still undefeated NCAA Heavyweight wrestling champ . . . Cool Daddy Kipperson over-cooled it . . . he was seriously considering diving off the chapel tower into a beer can . . . Pete or Linda and Linda and Co. . . . the little man proved vicious . . . He got into an argument with Phil Hurt and bit him on the knee . . . Mr. Roberts had accent trouble . . . didn't sound at all like Burl Ives . . . Whitehead's "bad cold" improved a little . . . Hoppy

got pinned and poured in points to Luke, Luke, Luke . . . Dale Justice's running ability helped the football team . . . the Big Man was good le Jessie Lee . . . proved once again that you an't keep a good old man down . . . Ski: the incredible shrinking man proved early to bed nd late to rise is the best policy . . . Worms n just one year as social chairman was able o pay back his 4-year tuition . . . The time ase slept in the bathroom . . . the shaving ghts in the hall . . . the Charades in living oom, and a frat football team praying to a etter football player for help made the type f frat life unique to X Club.

INDEPENDENT MEN

The Independent Men's group is by far the largest men's social group on campus, although only a handful showed up for the Tomokan picture. The reasons for this small turnout were exams, short notice, and because it was a Jewish holiday. The Indies are highly represented in extracurricular activities, and comprise most of the male membership in the Psychology Club besides having many honor students, lab instructors, and dormitory procters . . . We'll never forget the parties at Al's house . . . one could find couples in the most unusual places . . . under a bed, the bottom of a pool? . . . Erik, Miles, Lenny and Neil will never forget those dances at the nursing school . . . Some of our theatre people, Rusty and Butch and our guitarists, John and Twig, made folk singing a pleasant experience at social events . . . Geology cram sessions were common with Ed, Gordon, Jeff, and Bob and dexedrine . . . Steve went blind with ART stagelights . . . Remember the Independent's Motorcycle and Scooter Club with Pete as president . . . was that one last seen floating in Lake Oceola? . . . The amount lost at the dog track forever remains a secret held only by Pete and Joe . . . To get to the serious side of life and academic endeavors, we have a number of seniors who are going on to medical and graduate schools next year . . . Matt, Erik, Walt, Roger, and Vernon, we wish you the best of luck and hope that you never forget the memories of the Indies at Rollins . . . Joe got engaged to Joy . . . Mike graduated in December . . . Jim has four cars . . . Tom is running his own club . . . For a while we had no officers . . . The Independent Men who appeared for their picture are left to right: George Bridges, Elias Terzopolis, Peter Van der Voogt, David Chan, Paul Karody, Don Brown. Top: John Worsham, Dick Heney.

Seated front: Mariette Fung, Betty Drissell, Mary Fra
Amick, Pat Teague. *Standing back:* Dona Pounds,
Marie Horton, Lee Rogers.

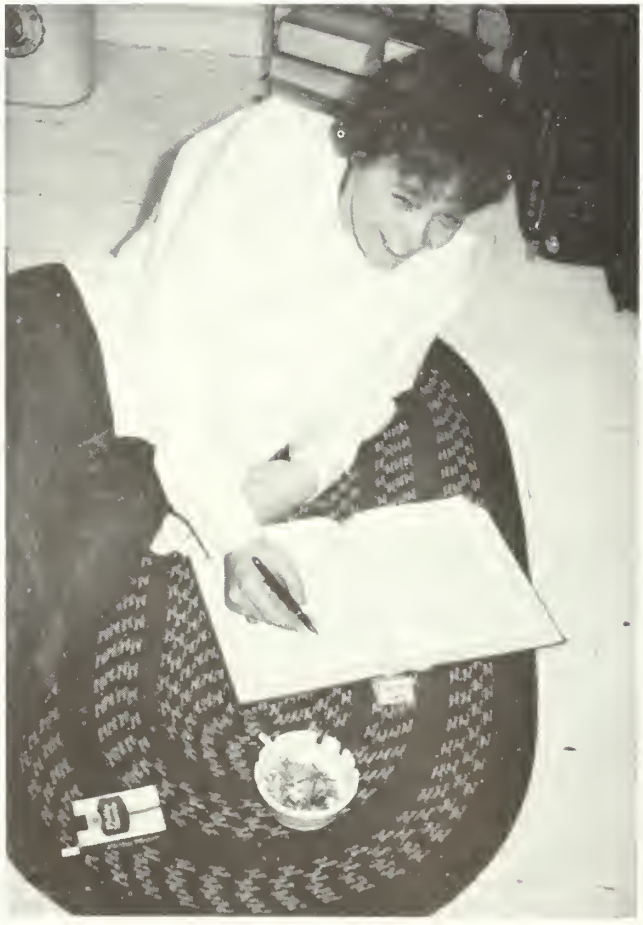

INDEPENDENT WOMEN

Toujours Libre . . . The Indies again created an impression of semi-organized chaos . . . Jane Ruble took over the helm, ably assisted by Cathy Cornelius . . . Mary Frances and Linda held down top positions on the *R Book,* while Jane M. bid fair to get the *Sandspur* back in Independent hands . . . Opera Gala 1962 and incorrigible Indies celebrated their first anniversary of sneaking into the Municipal Auditorium . . . Joan and Cordelia frantically sought music for the Campus Sing . . . Mr. Finney had a turnip . . . Muff had several . . . "nothing like a good cup of coffee" . . . "Madame Elizabeth" Love kept busy in ART . . . Indie domination of honoraries continued, with Mary Frances having the largest collection . . . Carol and Katy were the fairer half of a record small Pelican in the dead of Winter . . . tired of writing Mozart sonatas, Joan decided to try her hand at a Mozart opera . . . Lee was selected to write the libretto—in Italian (?) . . . Rollins Scientific Society and Music Guild were under Indie predominant leadership . . . Jane M. brought home a trophy —in spelling . . . At Xmas, a few "social" members came along for some multilingual caroling . . . Pizza parties are still IN, but anchovies are OUT . . . Sheer insanity, and always, in the backgound, a chartreuse piano and the strains of "Can-Can."

Seated back: Linda Bernstein, Jane Ruble, Cathy Cornelius. *Standing back:* Joan Norvell, Cordelia Bruce, Lee Ann MacKinnon, Lucie Smith.

SOCCER

Garret Richmond, Bob Ennis, Ed Flory, Wally Hubbard, Mike Watson, Doug Gordon, Walt Cherry, Dave Metzger, Abbot Fay, Ingo Kozak, Gerry Appleton, Enrique Huber, Mac Tuttle, Bob May, Bob Carlson, Enrique Fajardo, Ernie Wraschek, Demetrios Coutsolioutsos, Ed Leal, Elias Terzopoulos, Tibor Menyhart, Cal English, Bill Tone.

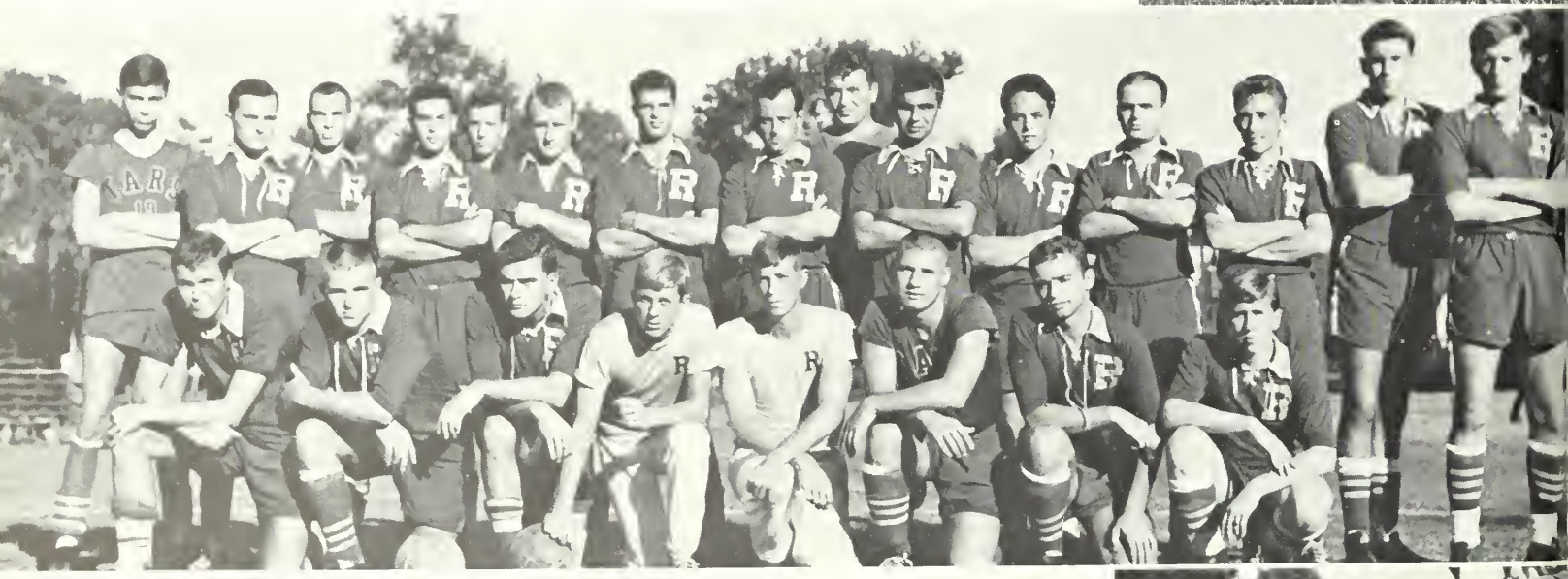

Beginning the season with three straight victories, the 1960 Florida Intercollegiate Conference Champions, the Rollins Tars, made way this year for the newly-formed Miami Hurricanes.

The Tars were paced this year by Mike Watson, Bob May, Bill Tone, Elias Terzoupoulas, Demetrious Coutsoloutus, Tibor Menyhart, Ed Leal, Wally Hubbard, and Enrique Huber.

Coach Ernie Wraschek's squad, with its 3-5 record came through well considering the injuries sustained by many of its players. The Rollins coaching staff is ready to step right back into first place.

20

CHAPEL

Represented in these pictures are all the working parts of the chapel: Dean Darrah, Miss Adolphs, Chapel Secretary, Mr. Hufstader, Choir Director, Mrs. Gleason, Organist, The Chapel Staff, Vesper's Committee and Ushers.

Beneath the sometimes
turbulence
of the Rollins day there is a force
or not a force exactly
but a way—
for every time of trial there is a
test
which makes a man a man
or else
he fails. Although he must stand
or fall on his own merits, there
are persons and
places and people and
things that can make more bearable his way.
For every chance he takes he either
gains or loses,
loses or gains, but the
test
is in the taking
of the chance. For those who
try and fail, or
try and win, there must
always be a place from which
to try again.
The Chapel
is a base for
such a start
to some, to others it's the end.
But always, it is there a
symbol
serene.

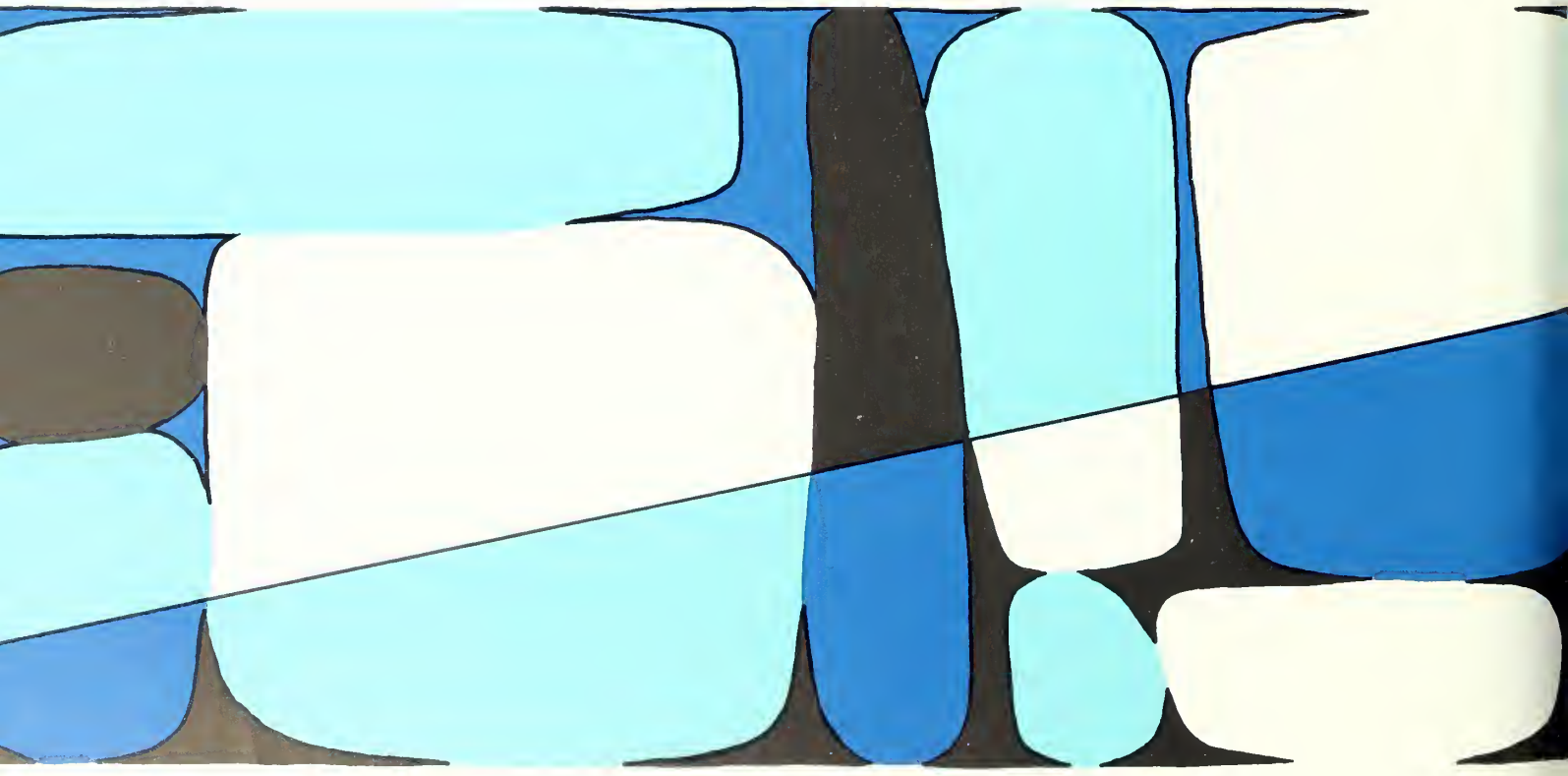

Winter

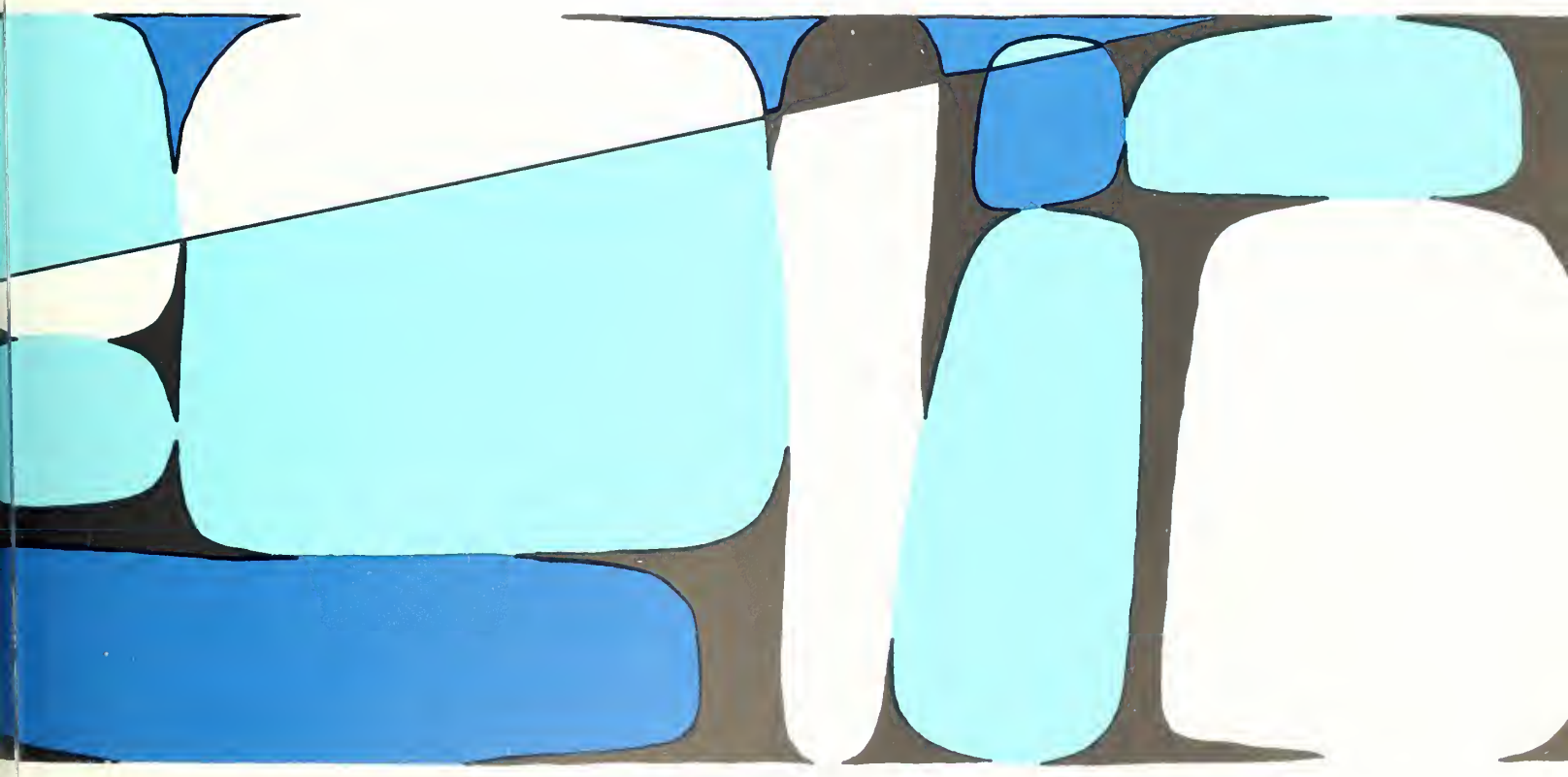

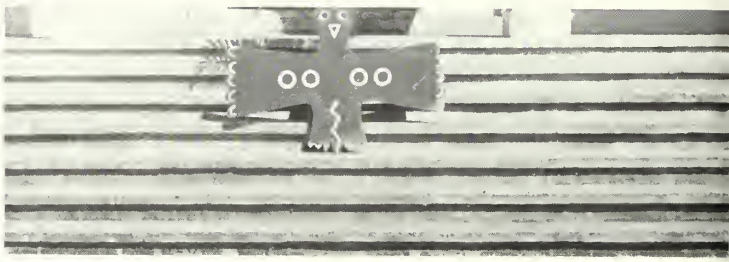

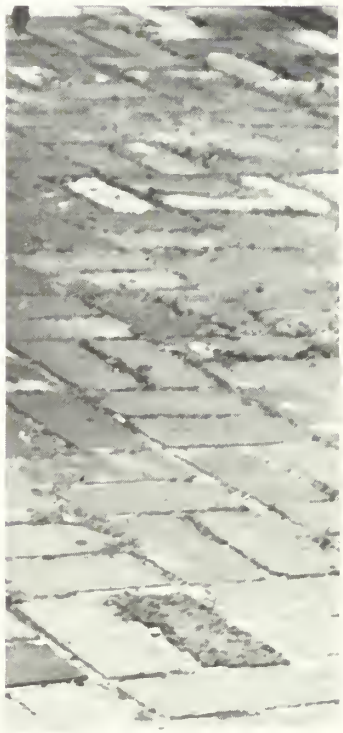

textures

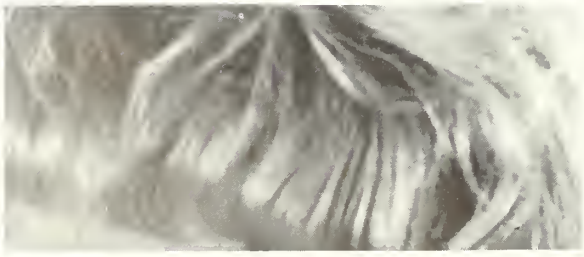

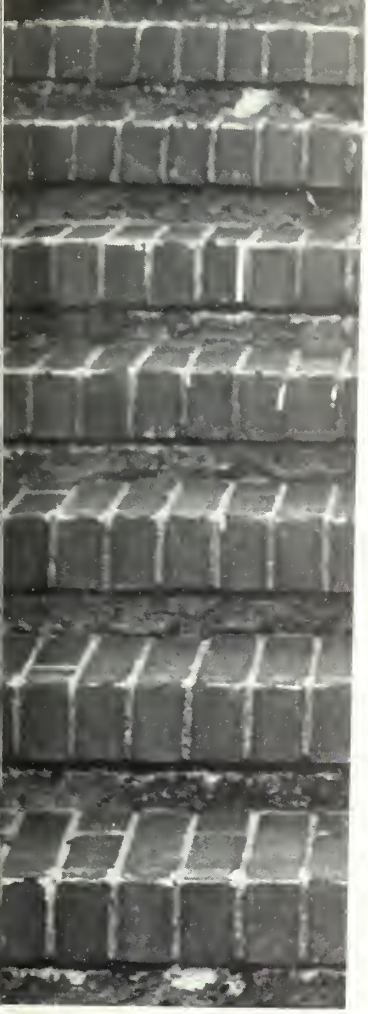

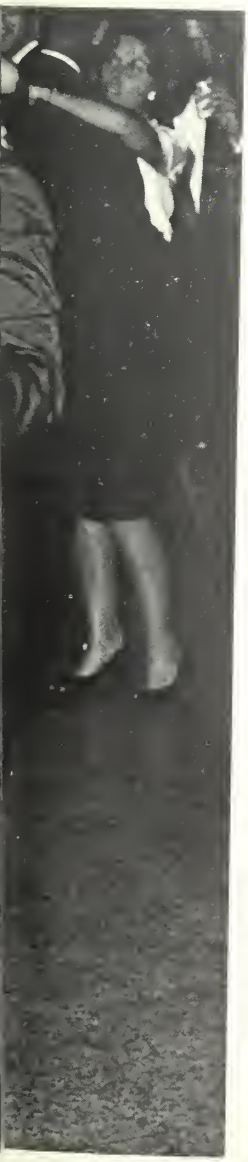

FRESHMAN SHOW

Rivaling Russian
claims as originators of
major technological advances down
through the ages, *Quo Vadimus,* the
1962 Freshman Show, depicted Rollins
students and faculty as the
real progenitors of progress.
Its cast of 90 portrayed such
historic personages as Julius
Caesar, Robin Hood, Leonardo
Da Vinci and Cleopatra depicting
Rollins progress from the Stone
Age to the
21st Century.
Where are we going? asks the
Freshman Show, to which we
answer
ahead.

AN

SHAKESPEAREANA

Once again under Mrs. Dean,
something spontaneous and
fresh and full of reverence for
genius is produced with a touch
of sun and fun that
leaves its knowledge enriched
in the mind
as the audience carries away
with it
a sweetly-assimilated quotation,
a flower, and
a new approach to
Shakespeare.

STUDENT GOVERNMENT

Government by the students: a dream of its leaders for years was realized in principle spring term of last year, and approved by the faculty in November of this year. Its laws give the students the right to discipline themselves through student courts as well as make their own rules, with the Ad Building and housemothers acting as counselors to student leaders. Growing with Rollins, the new Student Association, in its first year under its own rules, has stirred favorable comment from students and faculty. Faculty attitude can be summed up by saying the "best way to get maturity is to expect it."

Members of the Executive Council are, *left to right:* Barbara Walcott, Linda Qualls, Frank Dunnill, Sally Zuengler; Student Council members are Linda Qualls, President, Barbie Wolcott, Chi Omega; Zally Zuengler, Comptroller; Lauren Kiefer, Alpha Phi; Don Brown, Independent Men; Kitty Ondovchak, Gamma Phi Beta; Jane Ruble, Independent Women; Linda Hicklin, Kappa Alpha Theta; Tom Doolittle, Delta Chi; Mariellen Mercke, Kappa Kappa Gamma; Barbara Batman, Pi Beta Phi; David Hines, Tau Kappa Epsilon; Joan Spaulding, Phi Mu.

The Investigation Committee examines cases before they are brought up and acts as defense. Its members are, *left to right:* Larry Abraham, Karen Parachek, Cam Jones, Mike Maher. Lower court has original jurisdiction in all cases except those specifically assigned to the Upper Court. They receive and process all notices of rule infractions and make referrals to other bodies if necessary. Its members are *left to right:* Nini Thompson, Bill Tone, Sally Schrieber, Whit Chase, Breck Boynton.

Upper Court reviews all rule changes, laws and constitutional amendments and acts on disciplinary actions referred to it by other adjudicating bodies, hears all appeals, and effects final decision on actions in cases of original jurisdiction and in those cases which are appealed to the Upper Court. Their original jurisdiction is only in cases involving sexual deviations, drug and alcoholic addiction. Its members are *left to right*, Miss Shor, Leon Hollon, Bonnie Stewart, Mr. Hamilton, Dean Scroggs.

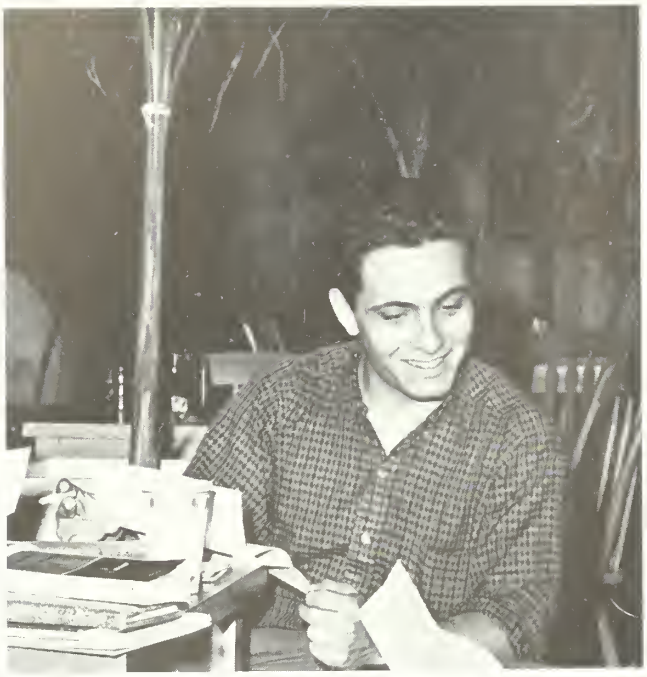

Matt Carr, *President*

Along with the growth of the college plant comes the growth of its students— toward a revolution in responsibility.

The Board of Managers are, *left to right:* Mr. Mutispaugh, Jo Kennedy, Matt Carr, President, Frank Dunnill, Mike Maher, Dean Vermilye.

ROLLINS UNION

The Union Program Board members are, *left to right:* Shoreen Tews, Mike Maher, President. *Second row:* Elke Arndt, Bonnie Macmillan, Wendy Rabinowitz, Gail Phillips. *Third row:* Barry Lasser, Roger Hammond, Ron Acker, Tim Dewart.

PUBLICATIONS UNION

Growing strong
silently,
the Publications
Union (it is
a four-headed
thing: Flamingo,
Tomokan, R Book,
Sandspur)
had a goal: the
setting of
standards of
excellence on
the Rollins
campus for
better publications and,
most of all, greater
student
interest.

Lyman, our photographer

Seated, left to right: Kris Bracewell, chairman, Lauren Kiefer, Leila Belvin, Mary Frances Amick, Charles Mendell. *Foreground:* Lyman Huntington. *Standing, in background:* Wilbur Dorsett, John Hamilton.

The Editor, Kris Bracewell

FLAMINGO

The Thinkers: Editorial Board members Patt Correy, Ellie Wise, and Clayton Seadeek. Not pictured, Sallie Zuengler, Shoreen Tews.

its
output
is youth
discovering
itself, young
intellect
building its
philosophy—
The poetry,
the prose,
efforts made
by students
measuring mind
and feeling
toward
understanding.

TOMOKAN
TOMOKAN
TOMOKAN 1961
TAB SET

TOMOKAN

Co-editors.....Leila Belvin, Kris Bracewell
Business Manager.....Bruce Kennard
Adviser.....Dr. John Hamilton
Layout.....Leila Belvin
Copy.....Kris Bracewell, Pete Tenney
Art Editor.....Jim Swan
Office Manager.....Lynn Maughs
Photography.....Ron Morriseau, Clay Nicolaysen, Lyman Huntington
Student Editors.....Bonnie MacMillan, Nancy Stone, Marsha Valet
Index Editor.....Jack Sutliff
Sports Editor.....Bob Bricken
Greek Editor.....Jack Sutliff
Dirty Workers.....Sally Charles, Grant Jennison, Lyman

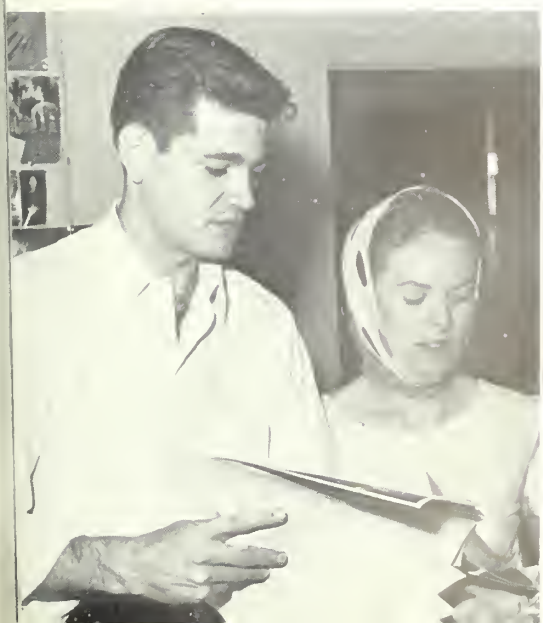

SANDSPUR

Editor.....Lauren Kiefer
News Editor.....Jane Morgan
Associate News Editors.....Pete Cumbie
Martha Page
Feature Editor.....Pat Teague
Copy Editor.....Ann Parsons
Sports Editor.....Waylon Lee
Photography Editor.....Doug Draper
Business Manager.....Doug Kidd
Advertising Commissioner.....Jim Cooper
Faculty Advisor.....W. H. Dewart
Circulation Managers.....Barbara Walcott
Sandra Krumbiegel

Editor and members of staff. *Prone,* Lauren Kiefer. *Seated:* Ann Parsons, Katie Classen, Jane Morgan, Martha Page.

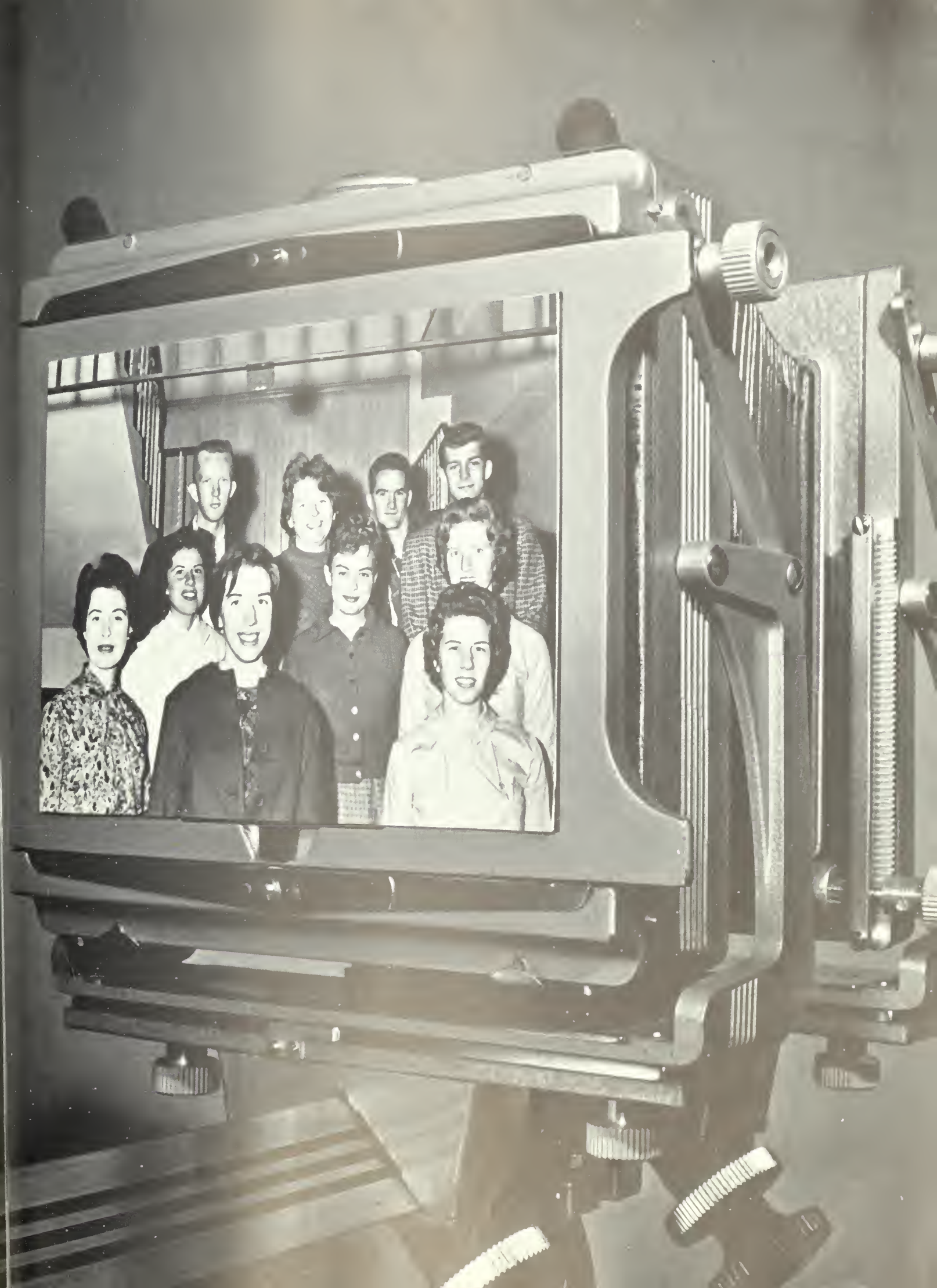

PI GAMMA MU

First row: Dr. Drinkwater, Mrs. Magoun, Nini Thompson, President, Nancy Marchard, Tom Donnelly. *Second row:* Ruth Lynn Whittaker, Dean Darrah, Mrs. Johnson, Lauren Kiefer. *Third row:* Mike Maher, Ken Salmon.

THETA ALPHA PHI

First row: Ginny Davenport, Mr. Aller Mrs. Allen, Crick Hatch, Anne Lyn Kettles. *Second row:* Pete Kellogg, M Chase, Nair Lockamy, Bob Haines.

PHI SIGMA IOTA

Members are, Mary Frances Amick, John Hughes, Dr. Banner, Mr. Wright, Mr. Hardee.

ROLLINS SCIENTIFIC SOCIETY

Front: Dave Steffens, Treas., Lee Rogers, Vice Pres., Ted Bradley, Pres., Jane Ruble, Sec. *Second row:* Carol Council, Rosario de Naravaz, Linda Bernstein, Ann Smith, Posy Wilson, Judy Williams, Mary Carolyn Gilliam. *Third row:* Bob Blaisdell, David Schicter, John Olt, Art Westeen. *Fourth row:* Doyle Grabarek, Pete Cumbie, Walt Wirth, Dr. Vestal. *Fifth row:* Gary Choolejan, Dr. Ross, Larry Holecek.

O.D.K.

members, *front row, left to right:* Matt Carr, President, Leon Hollon, Elias Terzopolous, John Hughes, Don Brown, Dr. Vestel. *Second row:* Mort Dunning, Dean Vermilye, Dr. Saute, Dean Darrah, Dr. Carroll, Dr. Stone, Dr. Thomas, Dr. Melcher, Dr. Stock.

LIBRA

members, *left to right, first row:* Jane Ruble, Linda Qualls, Miss Adolphs, Mrs. Dean Mary Gadway, Pres., Nina Thompson, Lynn Maughs, Lauren Kiefer, Lee Rogers. *Second row:* Jo Kennedy, Shoreen Tews, Sally Zuengler, Dana Ivey, Sally Schrieber, Ginny Campbell, Joan Norvell, Jody Frutchey.

O. O. O. O.

members are, *front to back:* John Hughes, Jack Sutliff, Doug Baxendale, Roly Lamontagne, Waylon Lee, Whit Chase, Jim Swan.

LAMBIE PI'S

irst row, left to right: John Berliner, Anne Stocking, Mike Watson, Frank Hogan. *Second row:* Gay Finney, erry Hunter, Mo Minnett, Sally Koppein, Judy Jones, Vickie Weeks. *Third row:* Dan Ritter, Sally Charles, Bob Bricken, Charlie Lathop, Roly Lamontagne, Louis Farrelly, Bonnie Stewart, Suzie Dix, Sue Deasy. *Fourth row:* Pete Hall, Ed Kupp, Dennis Casey, Jim Cooper, Bob May, Walt Cherry, Elliot Randolph, im Swan, Nelson Long, ob Legler, Mike Hawson.

WHO'S WHO

Character is the inner life. When the inner life reaches out beyond the axis of its own affairs, then you are becoming what you can become, growing toward what you can be. To these whose personal qualities of leadership and character lift them above their fellows goes the honor of WHO'S WHO each year all over America.

This year WHO'S WHO chose 14 Rollins students for national listing. They are Kristen Bracewell, Editor of the FLAMINGO, co-Editor of the TOMOKAN, President of Alpha Phi sorority and a winner of the Academy of American Poets Prize; Ted Bradley, president of Tau Kappa Epsilon, president of the Rollins Scientific Society; Matt Carr, Phi Society member, term honor student, Rollins scholar, President of the Rollins Union; Whit Chase, president of Kappa Alpha fraternity, president of R-Club, and lower court member; Mrs. Dickson, vice president of Kappa Kappa Gamma, Libra president, and term honor student; Mort Dunning, president of Lambda Chi Alpha, President of ODK, Chapel Usher, and staff member and on Varsity tennis team; Sue Hazard, president of Phi Mu sorority, secretary of the senior class, and president of Vespers committee; John Hughes, president of Phi Sigma Iota, Algernon Sydney Sullivan Award winner, Phi Society member, and vice president of Lambda Chi Alpha; Linda Qualls, president of Student Council, Libra member, Chapel staff member, co-chairman of Fiesta; Jim Swan, co-chairman of the Union Fine Arts Committee, outstanding artist in many phases of Rollins activity, member of Sigma Nu fraternity; Nini Thompson, Libra and Phi Society member, treasurer of Pi Beta Phi, vice president of Chapel staff; Bill Tone, member of Rollins Players, Chairman of Lower Court, and Varsity soccer player; Ruth Lynn Whittaker, Algernon Sydney Sullivan Award winner, Fiesta Queen, vice president of Rollins Union Board of Managers.

Linda Qualls

Jim Swan

Ruth Lynn Whittaker

Ted Bradley

Mort Dunning

Matt Carr

Mary Gadway

Nini Thompson

Susan Hazard

John Hughes

Kristen Bracewell

Bill Tone

Whit Chase

COMMUNITY SERVICE

members are, *front row left to right:* Betty Dur gom, Teri Varley, Heath er Lieber, Paula Horo witz, Ginny Cook, Bebe Willis, Sunny Harris. *Sec ond row:* Peggy Bingham Charlotte Smith, Terry Maxwell, Elke Arndt Glancy Jones, June Git tleson, Prissy Zeigler, Sue Hazard, Diane Scott.

HUMAN RELATIONS CLUB

members are, *front row, left to right:* Missy Jones, Nini Thompson, Glancy Jones, Diane Scott, Dona Sue Pounds, Nate Tracy. *Second row:* Jackie Brown, June Gittleson, Sue Deasy, Jack Freeze, Sandy Krumbiegel, Dennis Kamrad, Sandy Jordon, Gwynne Godtel, Bonnie Stewart, Linda Qualls, Anne Puddington.

PSYCHOLOGY CLUB

members are, *front row, left to right:* Joan Harney, Nancy Stone, Sally Bolce, Barbara Diller. *Second row:* Sally Schrieber, Anne Puddington, Wendy Rabinowitz, Ann Vogt, Matt Carr, Jeff Clark.

MUSIC GUILD

members are, *left to right, front row:* Donna Jo Croy, Karen Loveland, Sunny Jekel, Joan Norvell, Sara Dudley Brown, Dr. Moore. *Second row:* Alice Hull, Linda Bernstein, Helen Montgomery, Lee Rogers, Cordelia Bruce. *Third row:* Martha Niepold, Mary Frances Amick, Ken Stickler, Elvin Johns.

FRENCH CLUB

members are, *left to right, floor level:* Ginny Cook, Cynthia Ramsey, Enrique Huber, Dolly Ferriday, Dave Cooper, Wendy Rabinowitz, Barbara Curcio, Stony Stonewater, Ginny Petrin. *Upstairs:* Aimee Meier, Lee Ann MacKinnen, Mr. Marcott, Anne Wynne, Monica Mann, Hoyt Cleveland, Rosario de Narbaez, Dolina Rich, Clark Smith, Lou Farrelly, Alex Arnold, Robert Willard, Charlie Lathrop.

YACHT CLUB

members, *left to right:* John Calder, Dan Jackson, Sally Koppein, Barb Dixon, Kim Nichols, Jack Roth, Susan Omanski, Judy Ehle, Pat Ganson, Roger Hammond. *Second row:* Mary Ann Trimble, Joan Herrington, Marilyn Thomas, Gloria Pasternak, Barb Hartzell, Ginny Cook, Bev Ganson, Lou Hill, Bruce Hasnas.

ROLLINS PLAYERS

left to right: Ginny Davenport, Bob Haines, Ann Lynn Kettles, Crick Hatch, Gloria Pasternak, Marion Love, Pete Kellogg, Mrs. Allen, Lucy Palmer, Mr. Allen, Nair Lockamy, Mr. Chase, Mr. Ezell.

FUTURE TEACHERS OF AMERICA

are, *first row:* Ruth Lynn Whittaker, Barbie W cott, Mrs. Packham, Diane Scott. *Second ro* Jackie Brown, Pat Teague, Elaine Lawrence, Ju l Saunders, Patty Boyd. *Third row:* Shoreen Tev Dolly Ferriday, Gail Retzer.

WOMEN'S R CLUB

members, *first row:* Joan Pinkerton, Linda Qualls, Amelia Hunt, Jeanne Deemer, Sandy Jordon, Karen Parachek, Bonnie Stewart.

MEN'S R CLUB

members, *first row:* Mike Bailey, Bob Anderson, Larry Strimple. *Second row:* Ken Salmon, Bob Carleson, Larry Breckenridge, Rolly Lamontagne. *Third row:* Tom Doolittle, Ed Leal, Jim Cooper, Bob Balink. *Fourth row:* Enrique Huber, Dennis Kamrad, Ralph Greco, Duane Ackerman. *Fifth row:* Whit Chase, President, Ed Rupp, Secretary, Jack Sutliff, Jeff Sellon, Ed Elicker, Terry Murphy, Pete Davenport, Jim Emerson, Ralph Tanchuk.

BASKETBALL

Although the Tars lost several close games this year, for the most part they were easy prey for their opponents.

Coach Dan Nymicz cannot be criticized, nor can the team. Though a disastrous season, the following men showed some good moments: Leon Hollon, Ralph Tanchuk, Mike Bailey, Dennis Casey, Tom Weber, Butch Hearn, Phil Hunt, Allen Burris, Jeff Hertz, and Pat Farnsworth.

Mike Bailey, Robert Musante, Larry Johnson, Tom Weber, Ken Salmon, Alan Burris, Jim McCracken, Dennis Casey, Rick Kell
Philip Hurt, Leon Hollon, Dave Tanchuck, Pat Farnsworth, Butch Hearn, Coach Dan Nymicz, Ralph Tanchuck, Jeff Heitz, St
Femerling.

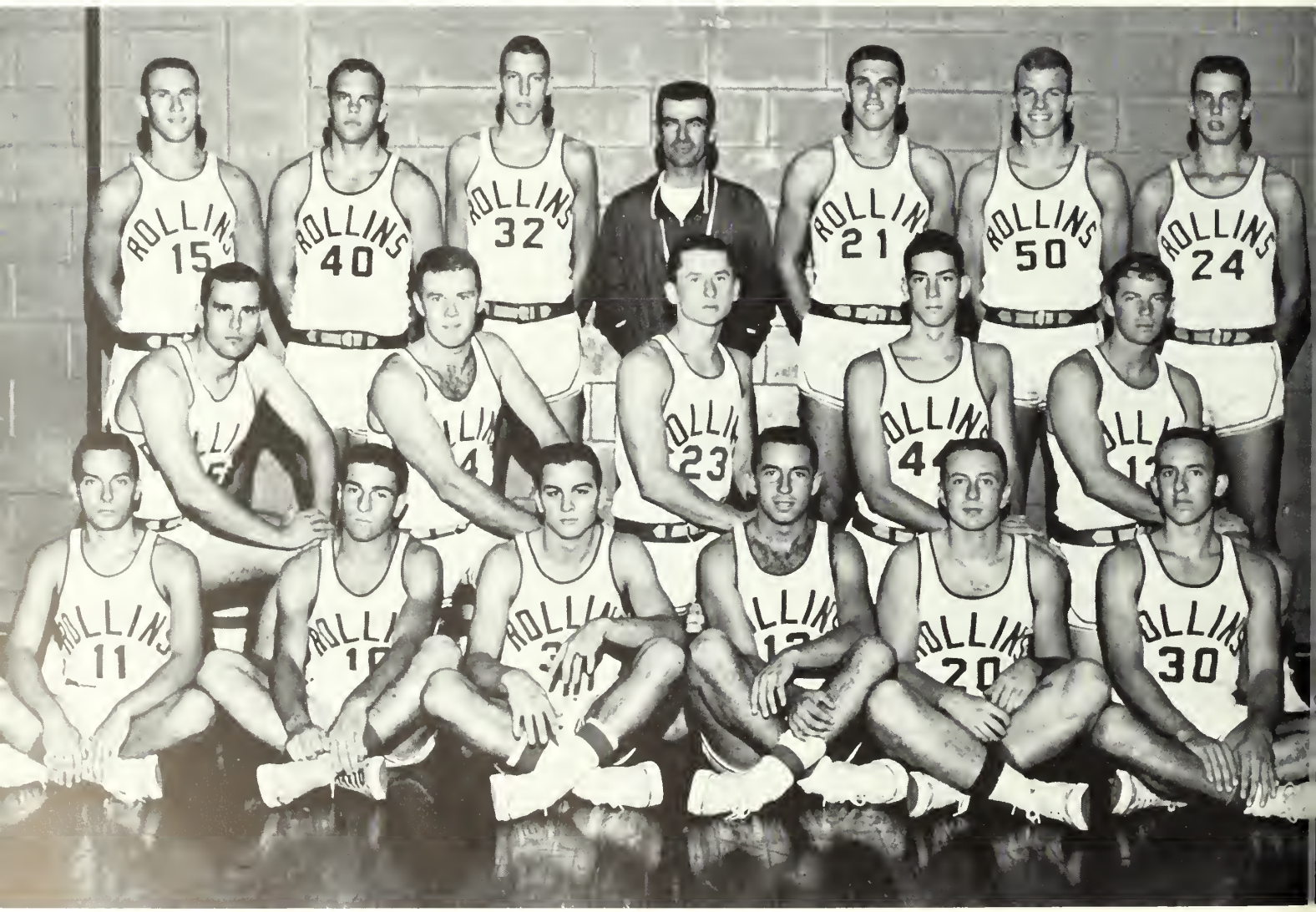

ETA CHI

INTRAMURALS

Inter-fraternity athletics were once again dominated by the X-Club. In football, the Club raced through an undefeated season with little competition, while Sigma Nu took tennis. In basketball, Sigma Nu twice lost to the Club, and was beaten once by Delta Chi and once by Lambda Chi. Delta Chi also upset the X-Club in one contest. This Spring, it appears that Sigma Nu and X-Club will battle it out for honors in Softball with Lambda Chi and TKE as runners-up. TKE improvements promise to provide Rollins with a highly competitive intramural program. Credit should go to Doctor C. L. Varner for a job well done in the intramural league. Some outstanding intramural athletes have been Duane Galbreath, John Shallenberger, Bob Dettling, Brazel Moore, Douglas Baxendale, Keith Briethhaupt, Tom Doolittle, John Hughes, John Berliner, Bob Fox, Jim Emerson and James Carl Swan.

"You play. I'll watch."

"Awe for the victorious athlete . . ."

"The Women's Intramural Cross Country during rush . . . Kappas vs. Thetas."

INTRAMURALS

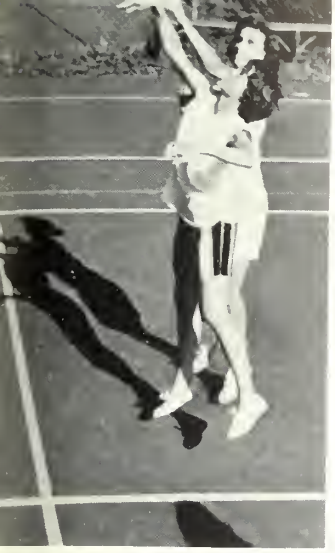

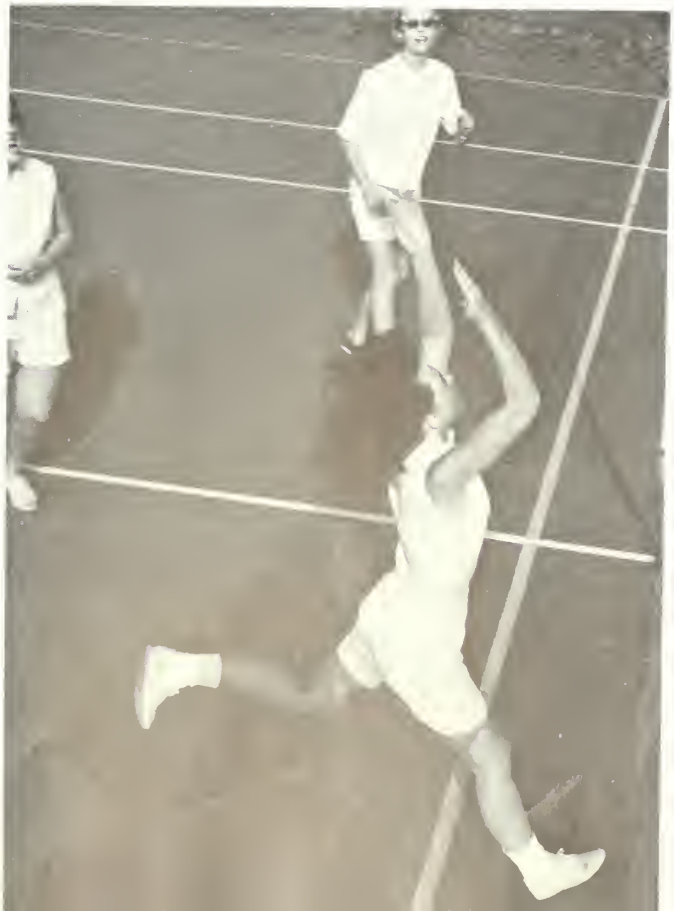

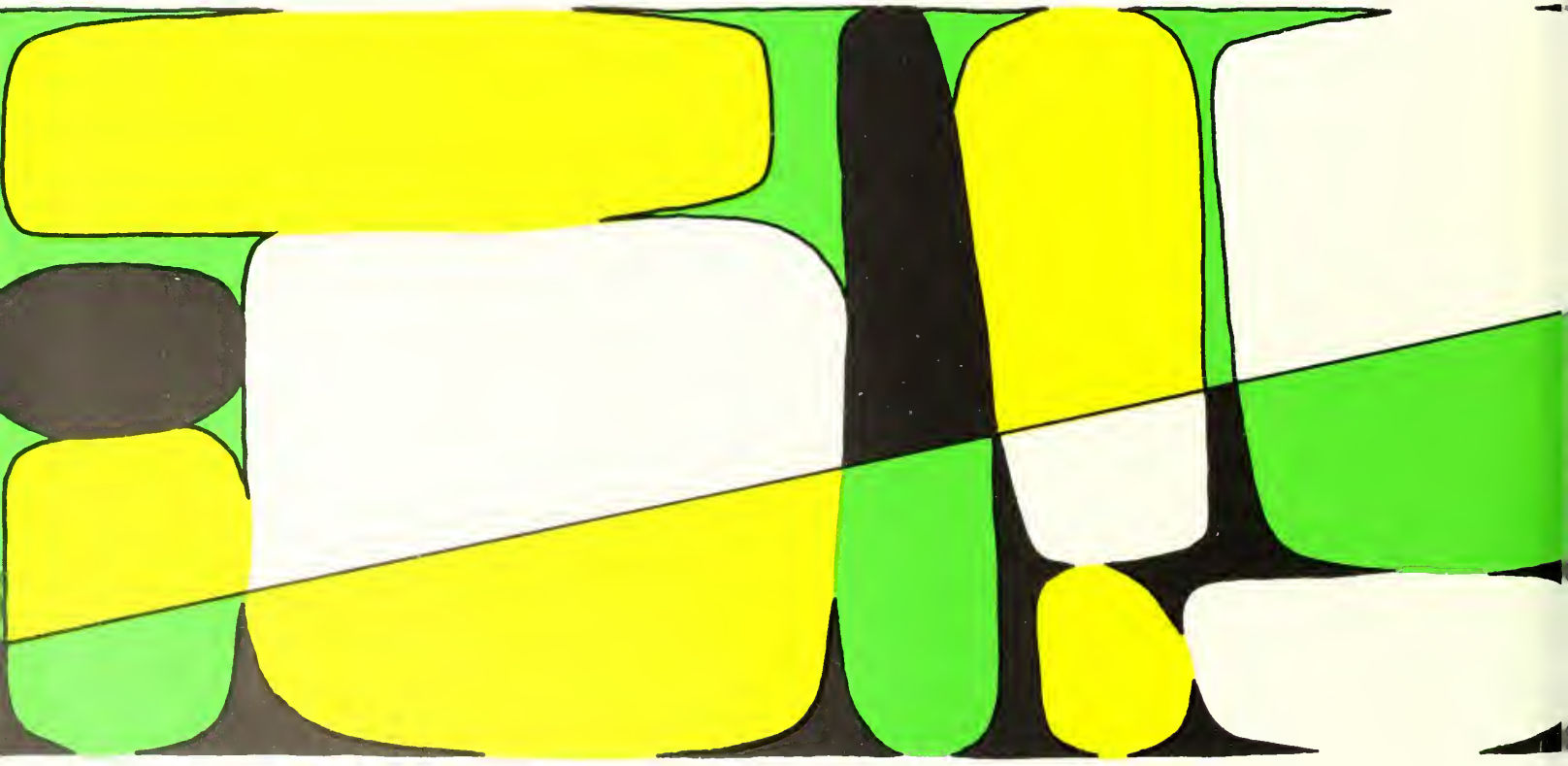

Spring

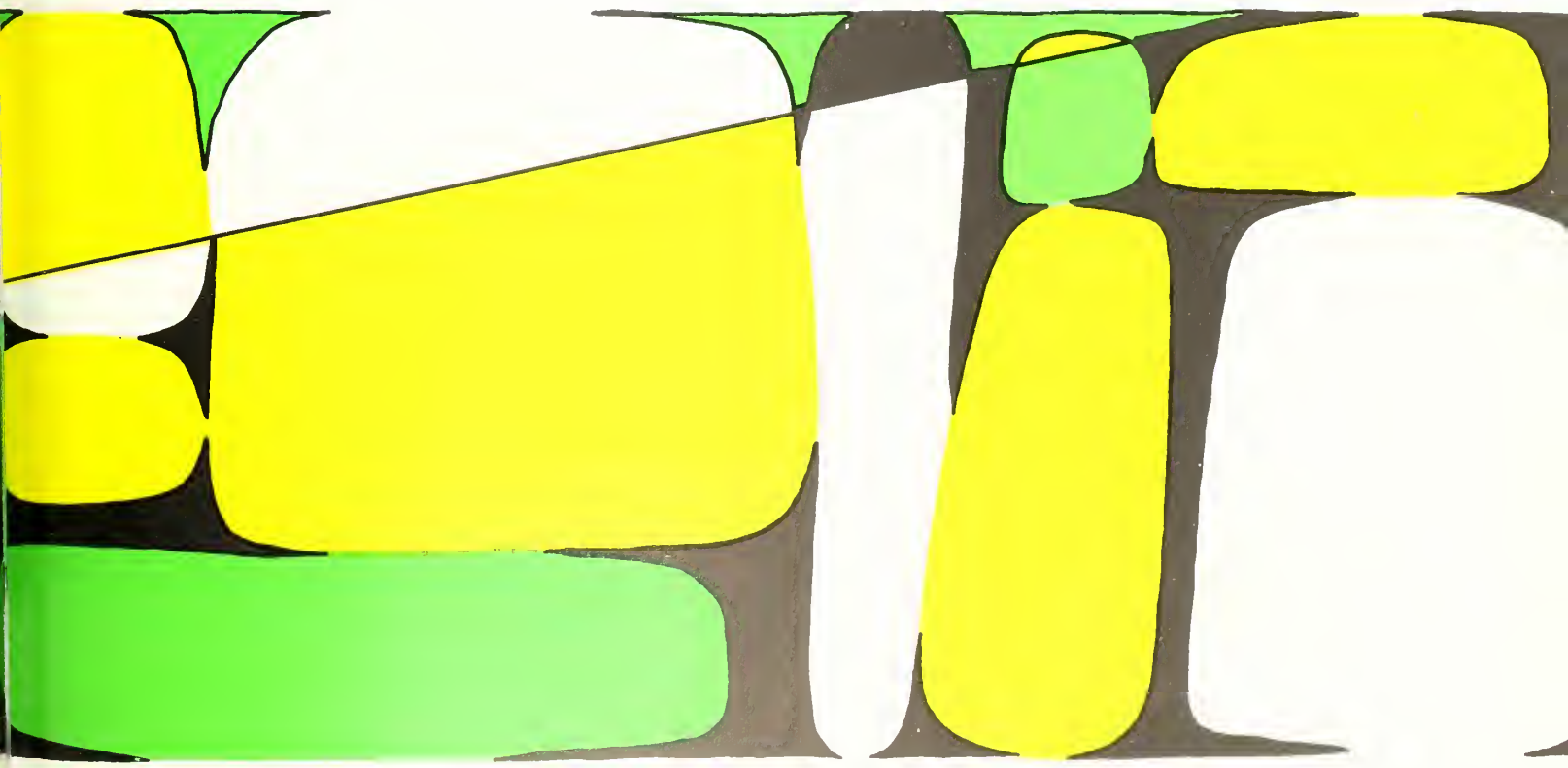

R
R

Spring:

awkward to articulate,
not easy to
analyze:
it comes once a year, and out
of the whirl of actions and reactions,
spontaneous and traditional,
comes a
distillation
of it all:

we dared to be young.

Usually
Fiesta, like
Christmas,
comes but once a year, and
the students are whirled
into the
vortex
of its activity, but
this year the tempo slowed
down to an easy informality,
embodying the slow,
languorous, easy life of
siesta and serape,
the epitome of the
word for this most
famous of occasions,
Fiesta.

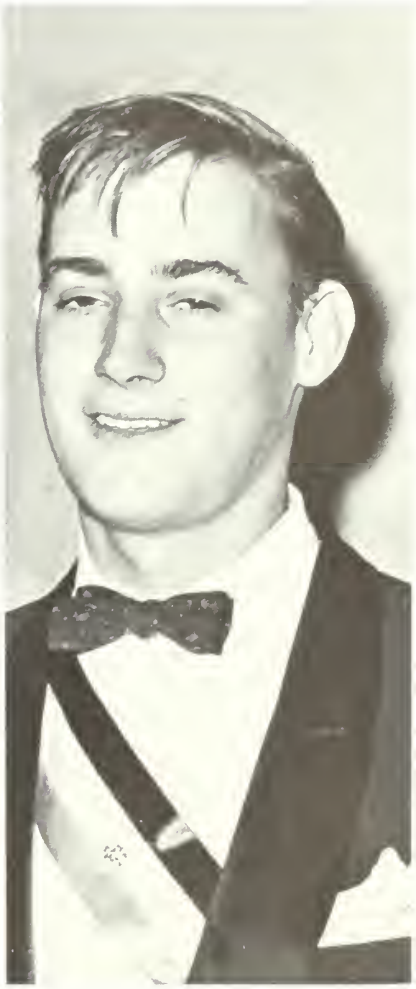

IDOLO DEL SOL

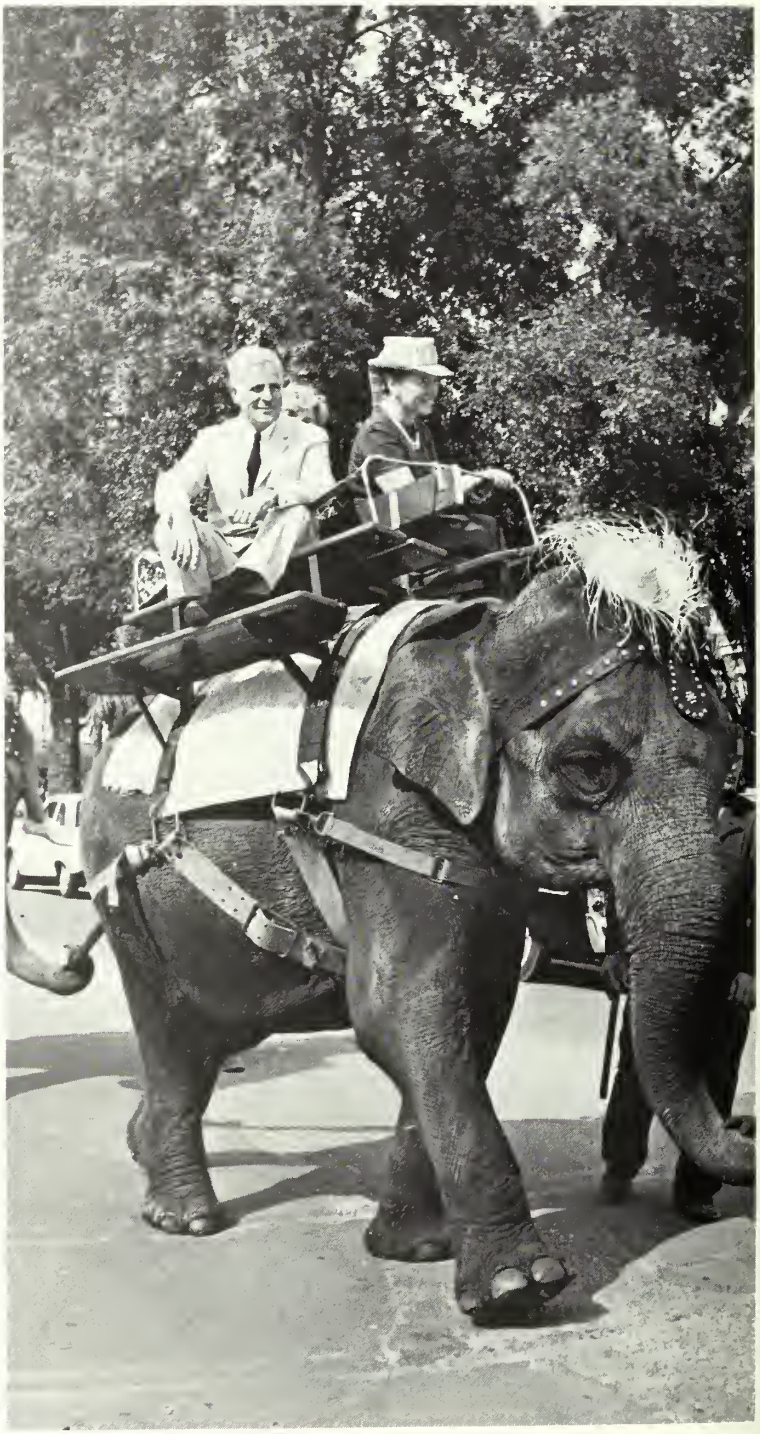

BEAUTIES

JANE BURDICK
Miss Rollins

BÁRBARA HOGAN
Miss Tomokan

SANDRA NORVELL
Fiesta Queen

ANNIE RUSSELL THEATRE

To wax poetic on the stage is
fine for little actors
and little philosophers,
but the great,
the grand thing is to take
an action
or a scene and make it
spring out full-born.
This demands an art, a discipline,
a love for all that is
in meaning. Between the planning
and the performance, between the
people and the props, between the
utterance and the action is
the essence
of A. R. T.

THIEVES' CARNIVAL

Thieves' Carnival, the French farce offered up as the first play of the season, was a kaleidoscope of color (thanks to John Ezell). It offers pickpockets, (John Ott and Bob Haines) rocking swings, bored and beautiful young women, (Sally Off: Eve) sweet and naive young things, (Sally Schrieber: Juliette) a zany, role-playing mother, (Dana Ivy) and a Tweedle-dee and Tweedle-dum pair in Rich Chapman and Gordon Reagan, the gallant Frenchmen. Its fast timing and tongue-in-cheek view are well presented by Robert Chase and calculated to please those with a taste for delicious fakery, and the color and vitality of real "theatre."

LOOK HOMEWARD, ANGEL

The stormy world of Eugene Gant (David Ranier) is centered around his father's marble works and his mother's boarding house. Between these poles of experience Eugene meets the lodgers, the lovers and the southern citizens that lure him on to the big wide world out there. Trying to hold her son, Dana Ivey as the mother, practically destroys his chance for an education that the father, played by Peter Kellogg, finally salvages. Although a challenging play, John Ezell and Director Miller, with their fine cast, produce a sensitive and moving piece.

STREETCAR NAMED DESIRE

The theatre season reached a highpoint for this or any other year with the ART production of Tennessee Williams' *Streetcar Named Desire,* a play that Director Chase had been waiting to present for many years. With a cast that could have held its own on any stage in the country, and sets by John Ezell, *Streetcar* became real and vital. Though hard to single out any one individual for praise, it would have to be Anne Lynn Kettles as the neurotic Blanche. Anne Lynne and the rest of the cast gave a new slant and a new pathos to the Williams' play. Gary Brouhard, Sally Off, and Peter Kellogg also did very competent jobs in their individual roles.

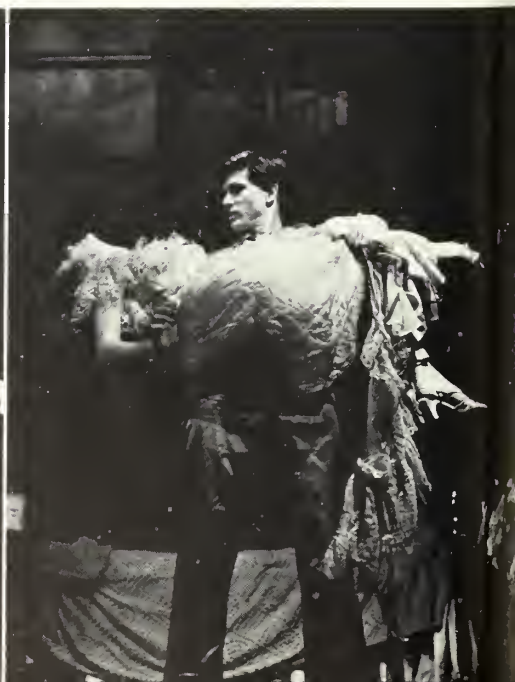

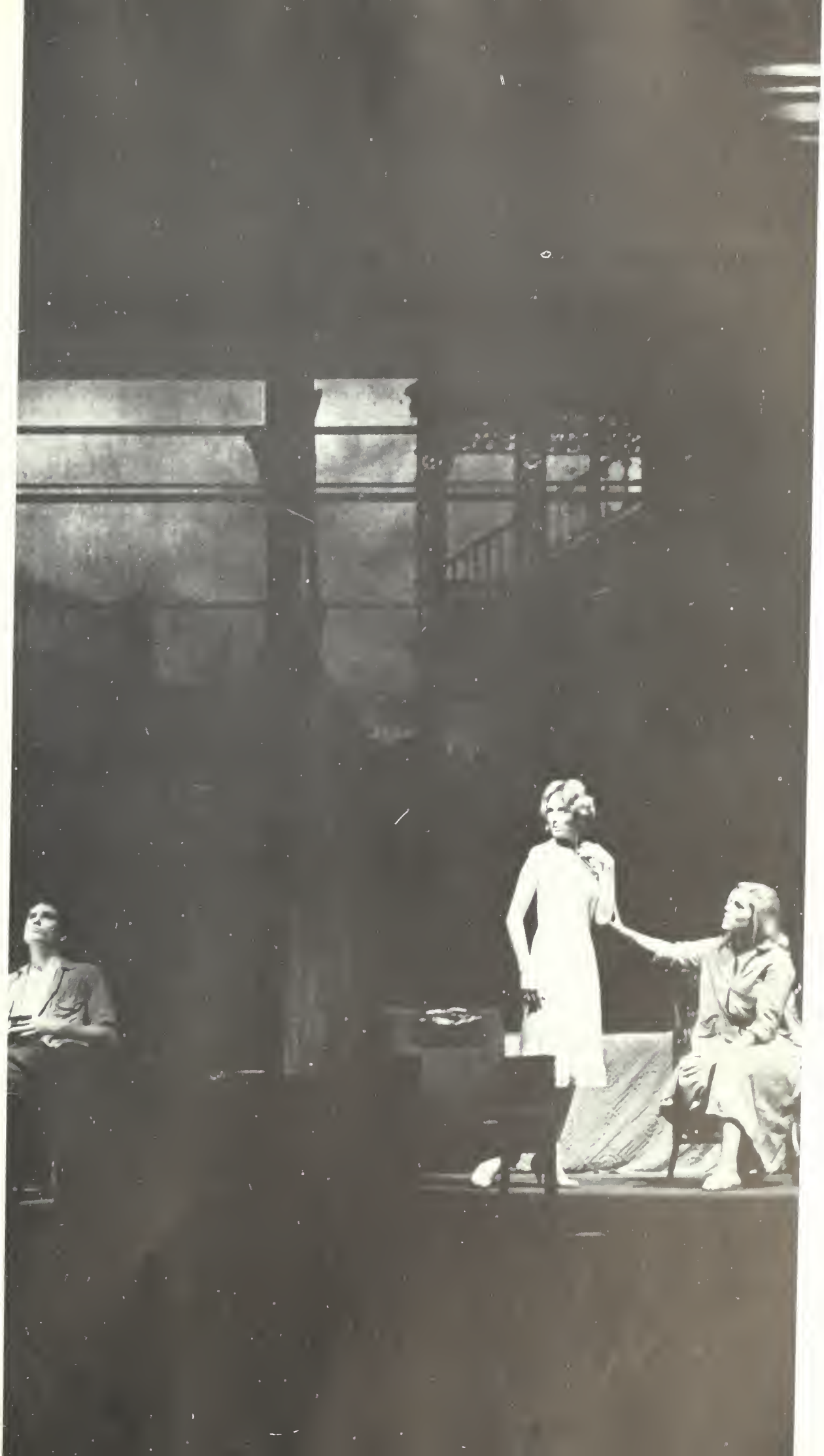

ANIMATED MAGAZINE

Animag: In which we step out of the flow of history to gain perspective on its events. The 35th edition brought to Rollins men who themselves are making history: U. S. Senator George Smathers, NASA Administrator Robert C. Seamans, Jr., Florida Governor Bryant and Japanese Ambassador Koichiro Asakai. The future of Rollins, as well as all higher education in the United States was examined. With plans for a new space school, Rollins is asking "What lies ahead?" and looking, as are scientists and theologists and philosophers all over the world, at the riddles unanswered in the universe.

Mr. Frutchey, Director of WPRK

W P R K

Manifesting student interest in communications, and in the world of ideas in action, WPRK covers central Florida with a sane intermission of intelligent programming, serving as a relief from popular radio.

ROLLINS MUSEUM

The L. C. Whiton Peruvian expedition sponsored by Rollins College was headed by Mr. Whiton of Maitland and was the first group ever to go among the primitive Isconahua tribe. An account of the trip, *Isconahua of the Remo*, has been published and a collection of their artifacts added to the Rollins Museum. Members of the expedition were Richard Momsen, Nat Young, and Bruce Green.

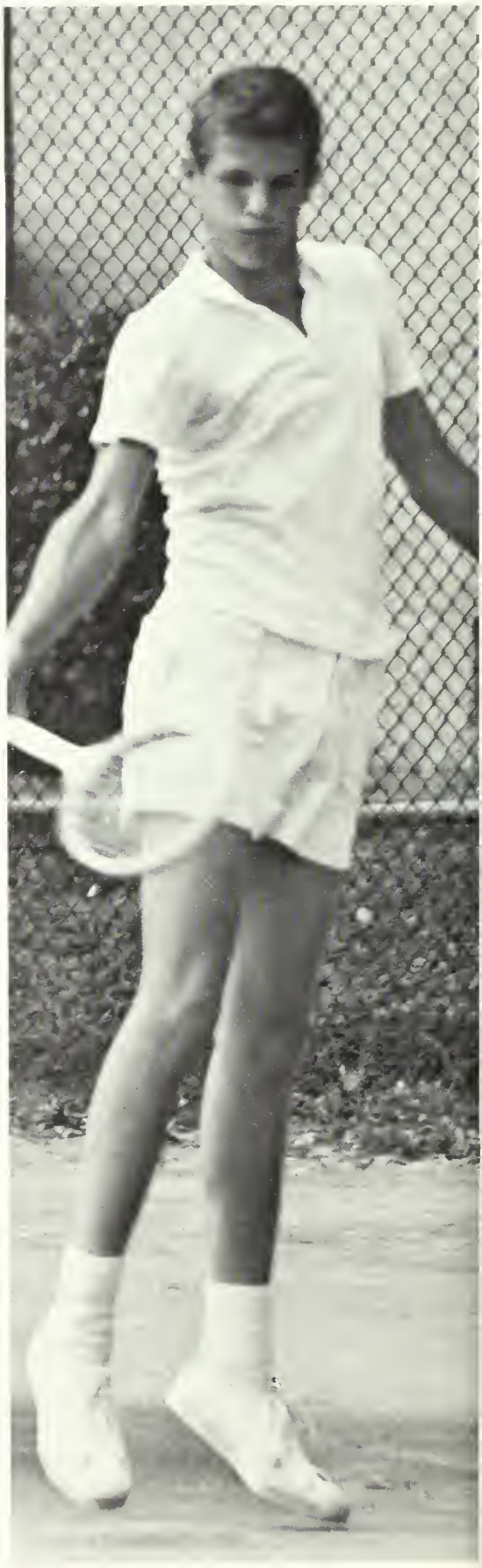

TENNIS

Coach Norm Copeland's netters, although counting mostly on first and second year men, are on their way to another fine season. Alternating between numbers one and two are sophomore Mike Grieco and freshman Juan Connill, Rollins' latest Latin American import. Behind these two players are Duane Ackerman, Tom Doolittle, Bill Law, Al Thomas, Jim Treadway, and John L. Hughes. Some of the Tars' noteworthy competition this year was with the University of Pennsylvania, Miami, Columbia, Amherst, Lamar Tech, Georgia Tech, Duke and Presbyterian.

The tennis team, *left to right, first row:* Jim Treadway, Bill Law, Coach Norm Copeland; *second row:* John L. Hughes, Bob Balink, Tom Doolittle, Al Thomas, Ralph Grieco, Duane Ackerman, Juan Connill.

Girls tennis team members, *left to right, first row:* Gay Andrews, Lee Russell, Carol Salmon, Susie Williams, Amelia Hunt, Jane Bilodeau; *second row:* Prissie Ziegler, Rocky Sullivan, Gloria Pasternak, Lynn Morss, Jane Burdick, Janice Farnsworth, Judy Robb.

Golf team, *left to right:* Todd Read, Jerry Doser, Bob Kirouac, Bob May, Mickey Van Gerbig, Bob Reagan.

As usual, this year, the Rollins golf team came up with one of the strongest teams in the country. Coach Dan Nymicz gets consistent effort from the men on the team, made up of very good freshmen as well as seasoned seniors. Rollins seems set in its format of winning teams. Outstanding play has been shown by Rolly Lamontagne, Mickey Van Gerbig, Jerry Doser, Bob May, Bob Kirouax, Todd Read, Bill Cigich, Bob Reagan, and Gene McAullife. The women have been represented by Jane Woodward, Judy Jones, and Martha Page.

GOLF

R

BASEBALL

A good conclusion to an already sizzling beginning of the 1962 season will take the Tars to the NCAA play-offs in New Jersey. With bench strength lacking in the past few years, Coach Justice looks forward to a winning season both in FIC, independent and inter-league games. Returning lettermen include Ken Salmon, leading pitcher; George Blaisus, Ed Flory, and infielders Jim Cooper, Jim Emerson; outfielders Jess Lee, and FIC star team member Doug Baxendale. To supplement the line-up are pitchers Jerry Joondeph, Jim McCracken, and Terry Williams. Behind the plate is Braz Moore. Powerful hitting freshman Bob Ennis rounds out the infield. Backup men are infielders Bob Musante, Allan Burris, Mickey Clark, as well as outfielders Larry Johnson and Doug Gordon.

The Tars are, *first row:* Ed Flory, Jim Emmerson, Bob Musante, Jeff Kline, Terry Williams, Doug Gordon, Allan Burris, Larry Johnson, Braz Moore; *second row:* Jim McCracken, Bob Ennis, Jim Cooper, Ralph Tanchuk, Doug Baxendale, Jesse Lee, Bob Detling, Mickey Clark.

Tar.

11

6

The Rollins oarsmen, back for another successful year, have been chalking up wins against northern and southern crews. The Tars to date have defeated Purdue, Amherst, American International, and Iowa. This year the varsity made its first pre-Dad Vail trip in years to New York where they rowed against Columbia. The Captain of this year's Tar shell was Ed Rupp, and Coach Bradley's two new additions to the team were John Morrissey and Bill Janecek.

Varsity: *Kneeling:* Bill Janecek, Cox., Dr. U. T. Bradley, Coach; *Standing:* Ed Rupp, Captain; Bob Carlson, Whit Chase, John Morrissey, Pete Davenport, Bob Anderson, Dennis Kamrad, Garry Woodhead.

CREW

138-P

Junior Varsity Crew: *Sitting:* Bob Grabowski. *Kneeling:* Jim Lyden, Coach. *Standing:* Jack Albright, Ed Elicker, Alec Arnold, Dan Carr, Gordon Robinson, Elliott Randolph, Andy Abbott, Tom Brew.

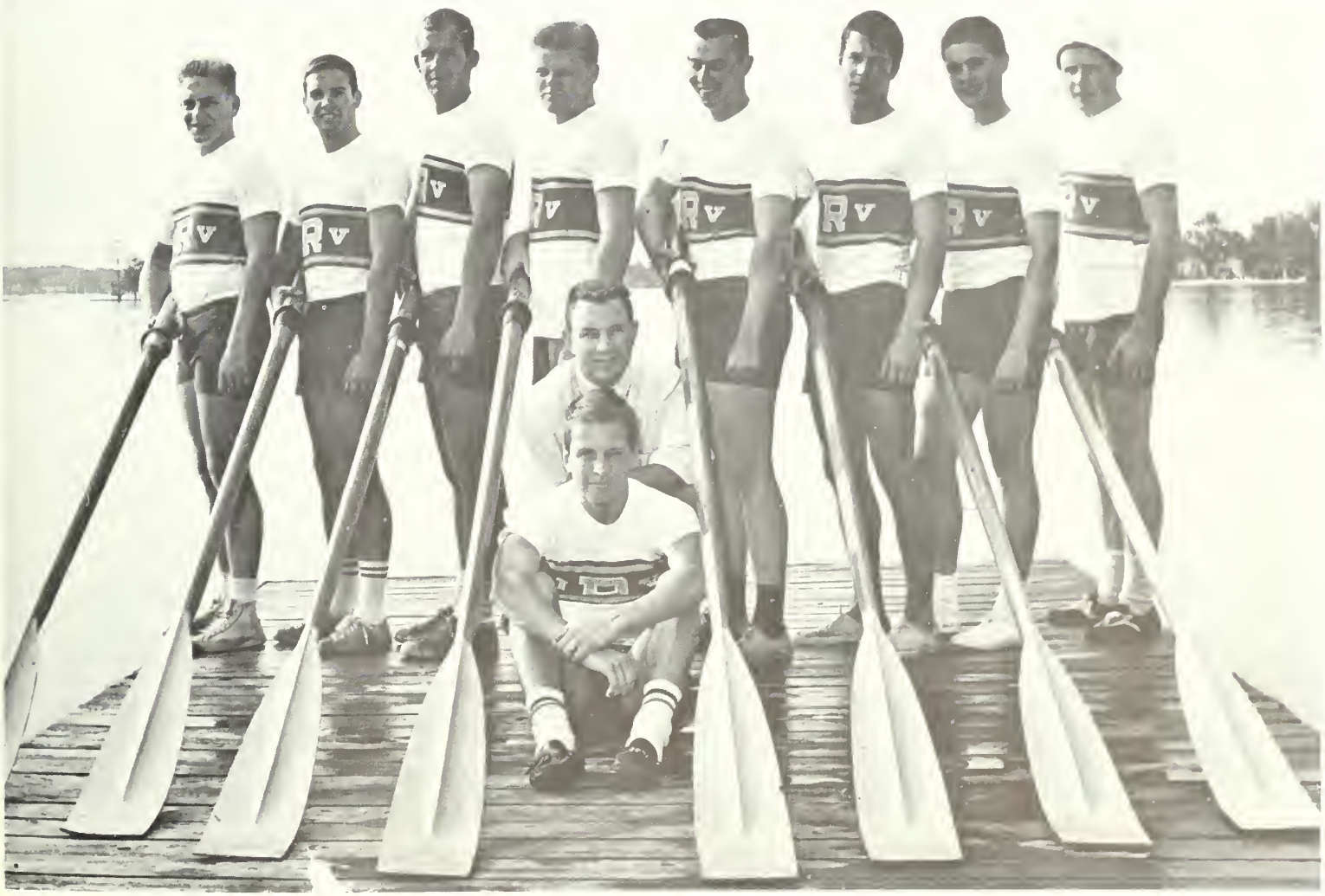

WATER SPORTS

Even
proximity to
great minds
gives place to lakeside activity
when,
on a fine day,
they have a way
of
conflicting.

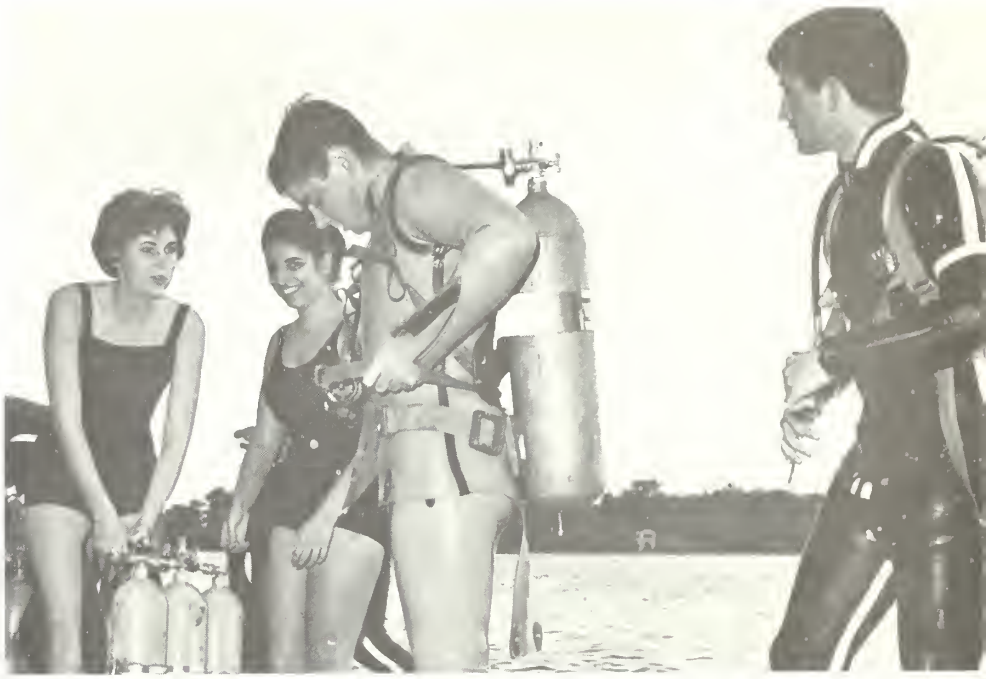

being
a senior is
being big
stuff
and being
brown with sun after
a four-year, $10,000
tan, and
not to mention
getting educated, besides.
It makes one feel
enlightened just
Being,
and out there,
the Sweeney's are
waiting with a guffaw
convertible fat wallet
sunglasses
stereo status symbol apart-
ment girl
marriage contract job,
and
soon we, too,
shall
inherit
the earth,
meek and monied and
mystified with maturation
as we are now
graduating into
all that
Glory.

TALBOT DUNNING LOVERING

MAJOR: Art; Attended Pennsylvania State University, New York University; INDEPENDENT; *Tomokan,* Photographer; Yacht Club, Freshman Show, Senior Class President, Sailing Club; Varsity Soccer; Intramural Soccer, Tennis.

RUTH LYNN WHITTAKER

MAJOR: Elementary Education; KAPPA ALPHA THETA, Intramural Representative, Vice President; Dean's List, Algernon Sidney Sullivan Award; Union Board of Managers, Vice-Chairman; Panhellenic President; Sophomore Class Secretary, Junior and Senior Class Vice President; Fiesta Queen, WHO'S WHO, Pi Gamma Mu.

SUSAN BRANDON HAZARD

MAJOR: Elementary Education; Attended Wilmington College; PHI MU, Co-Social Chairman, Assistant Treasurer, Treasurer, President; Senior Honor House; Senior Class Secretary; Vespers Committee, President; Chapel Staff; Orientation Committee; Vespers Speaker; WHO'S WHO; Varsity Basketball; Algernon Sidney Sullivan Award.

DIANE BARBARA SCOTT

MAJOR: Elementary Education; CHI OMEGA, Personnel Chairman, Corresponding Secretary; Dean's List; Choir; *Tomokan; Shakespeareana;* Human Relations Club, President; Chairman Women's Rules Committee; Chapel Staff; Orientation Committee; Varsity Swimming.

HAROLD ARTHUR ABBOTT, JR.

MAJOR: Business Administration; DELTA CHI, Treasurer; Fiesta, Business Manager; Chapel Usher; WPRK Student Head; *Tomokan* Student Editor; Union; Algernon Sidney Sullivan Award; Intramural Football, Basketball, Volleyball, Softball, Tennis, Track, Swimming.

MIGUEL ERNEST ALEGRE

MAJOR: Business Administration; LAMBDA CHI ALPHA, Social Member; Varsity Tennis; Intramural Soccer, Volleyball, Table Tennis.

MARY FRANCES AMICK

MAJOR: French; Attended University of Laval; INDEPENDENT, President; Phi Beta Kappa Award; Laval Scholarship; President's List; Phi Society, Secretary, President; Key Society, Vice-President; Phi Sigma Iota, Secretary; Vespers Speaker; *Sandspur; R Book*, Editor; French Club; German Club; Music Guild; Algernon Sidney Sullivan Award.

JAY STEPHEN ANDERSON

MAJOR: Psychology; LAMBDA CHI ALPHA, House President, Secretary; Human Relations Club; Psychology Club; Young Republicans; Intramural Softball, Swimming, Track.

ROBERT JOHN ANDERSON

MAJOR: Business Administration; SIGMA NU, Assistant Pledge Trainer, Intramural Representative, Marshal, Commander; Dean's List; Union, Outdoor Recreation Committee; *Romanoff and Juliet;* R Club; Varsity Crew; Intramural Football, Basketball, Volleyball, Softball.

JAMES MICHAEL BAILEY

MAJOR: Business Administration; X-CLUB, Treasurer, House Council; Chapel Usher, Head; Chapel Staff; Fiesta, Field Day Chairman; Union, Indoor-Outdoor Recreation Committee; R Club; Varsity Basketball, Captain, Baseball; Intramural Softball, Swimming, Table Tennis; Algernon Sidney Sullivan Award.

BARBARA BATMAN

MAJOR: History and Government; Attended Christian Junior College; PI BETA PHI, Activities Chairman, House President, Student Council Representative; Fiesta Co-Chairman; Young Democrats, Vice President.

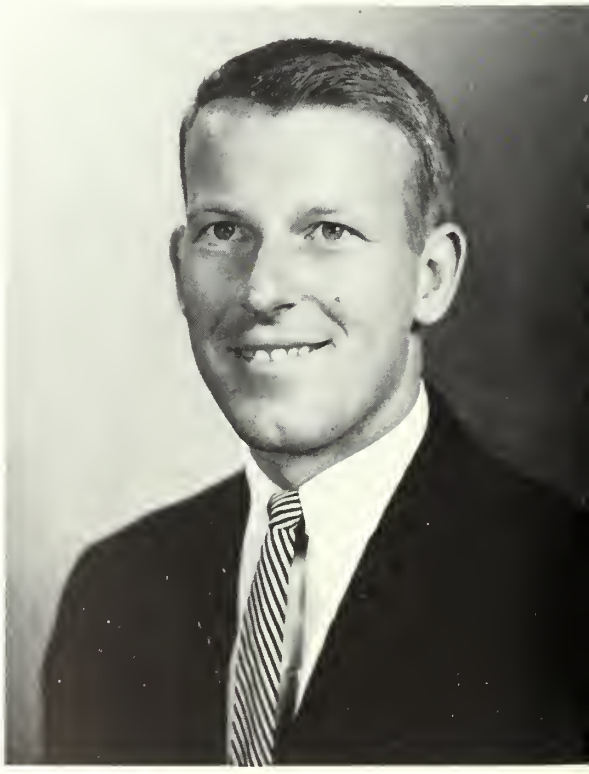

DOUGLAS JAMES BAXENDALE

MAJOR: History; SIGMA NU; *Sandspur;* Varsity Baseball; Inter-Collegiate All Star Baseball Team; N.A.I.A. Texas Baseball Tournament; Intramural Football, Basketball; O.O.O.O.

BARBARA ADELL BEHM

MAJOR: Music; CHI OMEGA, Herald, Co-Chairman Bookstore; Achievement Scholarship; Dean's List; Music Guild, Vice President, President; Chapel Choir; Rollins Singers; Musicum Collegium; Bach Festival; Student Assistant, Fiesta Committee; German Club; Union, Educational Entertainment Chairman; Vespers Speaker; *Teahouse of the August Moon, Sister Angelica, Guys and Dolls.*

LEILA BROWN BELVIN

MAJOR: Art; GAMMA PHI BETA, Social Chairman, Vice President, President; *Tomokan,* Layout Editor, Co-Editor; Fiesta Booklet Chairman; Mademoiselle Fashion Board; Chapel Reader; Vespers Speaker; Young Democrats; Senior Honor House; Union, Poster Committee Chairman; Publications Union; Orientation Committee; Shakespeareana.

JOHN FREDERICK BERLINER

MAJOR: Economics; KAPPA ALPHA ORDER, House Committee, Social Chairman, Vice President; Human Relations Club; Young Republicans; Pan American Club; Intramural Football, Basketball, Soccer, Tennis, Golf, Softball.

PATRICIA STIMSON BOYD

MAJOR: Elementary Education; CHI OMEGA, Assistant Secretary, House President, President; Fiesta Queen; Union, Host and Hostess Committee; Fiesta, Dance Decoration Committee, Secretary; Pan American Club; Community Service; Young Republicans; Intramural Basketball, Softball, Volleyball.

KRISTEN LAVERNE BRACEWELL

MAJOR: English; ALPHA PHI, Chaplain, President; Dean's List, Achievement Scholarship, Academy of American Poets Prize; WHO'S WHO; *Flamingo,* Editor; *Tomokan,* Co-Editor; Publications Union, Chairman; Chapel Reader; Vespers Speaker; Poetry Club; Orientation Committee; *Shakespeareana; Sandspur.*

TED RAY BRADLEY

MAJOR: Biology; TAU KAPPA EPSILON, Pledge Trainer, President; Dean's List; Rollins Scientific Society, President; Chapel Reader; WHO'S WHO; *Flamingo;* German Club; Bridge Club, President; Algernon Sidney Sullivan Award; Intramural Football, Basketball, Volleyball, Softball, Tennis, Table Tennis.

LAURENCE BENTLEY BRECKENRIDGE

MAJOR: Business Administration; LAMBDA CHI ALPHA; R. Club; Varsity Golf; Intramural Football, Basketball, Softball, Soccer, Golf.

ROBERT STANLEY BRICKEN

MAJOR: Philosophy; Attended Johns Hopkins University; SIGMA NU, Pledge Trainer; Orientation Committee; Fiesta, Field Day Chairman; *Tomokan*, Index Editor, Sports Editor; Freshman Show; Young Republicans; Yacht Club; Philosophy Club; Lambda Kappa Pi; Intramural Football, Basketball, Volleyball, Softball, Swimming.

LYNDA MARIE BRIDGERS

MAJOR: Business Administration; KAPPA ALPHA THETA, Assistant Treasurer, Projects Chairman, Head Marshall; Young Republicans; Miss Rollins.

GARY RICHARD BROUHARD

MAJOR: Theatre Arts; SIGMA NU, Alumni Contact Representative; Rollins Players; Director Freshman Show; *Shakespeareana, Macbeth, Playboy of the Western World, A Streetcar Named Desire, Look Homeward Angel, Romanoff and Juliet, Teahouse of the August Moon;* Varsity Baseball; Intramural Soccer, Softball, Tennis, Volleyball; Theta Alpha Phi.

VERNON OTIS BUTTRAM

MAJOR: Psychology; Attended Orlando Junior Colleg INDEPENDENT; Dean's List.

MATTHEW LIONEL CARR

MAJOR: Psychology and Pre Medicine; Attended University of Oslo; INDEPENDENT, President; President's List; Student Council, Chairman Men's Rules; Key Society; Phi Society; O.D.K.; Pi Gamma Mu; Union, Chairman Education Entertainment Committee; Rollins Scientific Society; Psychology Club, President.

FRANKLIN WHITNER CHASE

MAJOR: English; Attended University of Virginia; KAPPA ALPHA ORDER, Pledge Trainer, Vice President, President; Student Faculty Disciplinary Committee; Lower Court, Fiesta, Publicity Committee; R Club, President; Varsity Crew; O.O.O.O.

JOAN WATZEK CHASE

MAJOR: English; KAPPA ALPHA THETA, Chaplain, Corresponding Secretary, President; Community Service, President; Sophomore Class Treasurer; Chapel Staff; German Club; Human Relations Club; Intramural Basketball, Volleyball.

HELEN HOYT CLEVELAND

MAJOR: French; Attended Harvard Summer School University of Geneva, University of Barcelona; KAPPA KAPPA GAMMA, Corresponding Secretary; Rollins Scientific Society; French Club; Pan American Club.

CAROLE JANE COLE

MAJOR: Elementary Education; Attended Lasell Junior College; PI BETA PHI, Censor; *Sandspur;* Chapel Reader; Fiesta, Dance Decorations Committee; Intramural Basketball, Softball, Volleyball, Tennis, Swimming.

RICHARD ALLEN COLE

MAJOR: Business Administration; Attended Cornell University; DELTA CHI, Bond Committee Chairman, Student Council Representative, Rush Chairman, Vice-President; Dean's List; Union, Comptroller; IFC, Secretary, President; *Tomokan,* Index Editor; Pelican Committee Chairman, Fiesta, Parade Chairman; Intramural Football, Softball.

PENELOPE MARTIN COOKE

MAJOR: Theater Arts; Attended College of Saint Catherine; INDEPENDENT; *Teahouse of the August Moon, Italian Straw Hat, Guys and Dolls, Blithe Spirit, Look Homeward Angel, Thieves Carnival.*

DAVID ELISHA COOPER

MAJOR: Spanish; INDEPENDENT, Vice-President; Pan American Club; French Club; Sailing Club; Choir, Recorder; Music Guild; *Brigadoon, Tiger at the Gates, Boy Friend.*

JAMES EDWARD COOPER

MAJOR: Economics; X-CLUB, Secretary; *Sandspur,* Advertising Manager; Orientation Committee; Union, Outdoor Recreation Committee; R Club; Varsity Baseball; Intramural Football, Soccer, Basketball, Softball, Track, Golf.

DEMETRIOS SOTERIOS COUTSOLIOUTSOS

MAJOR: Economics; DELTA CHI, Student Council Representative; Pan American Club, Vice-President; Pi Gamma Mu; Varsity Soccer; Intramural Soccer, Basketball.

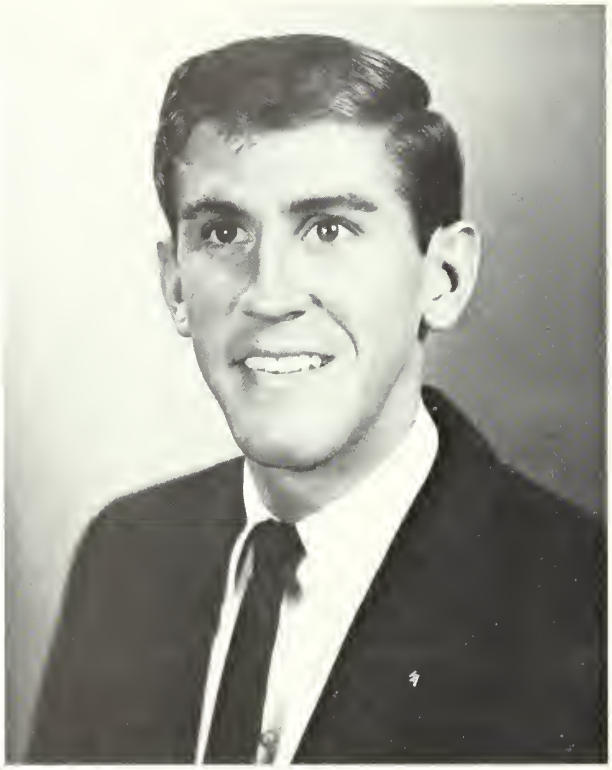

EDGAR CONRAD COWART

MAJOR: English; Attended University of Florida; KAPPA ALPHA ORDER, Social Chairman; Glee Club; French Club; Young Democrats; Intramural Tennis, Golf, Crew.

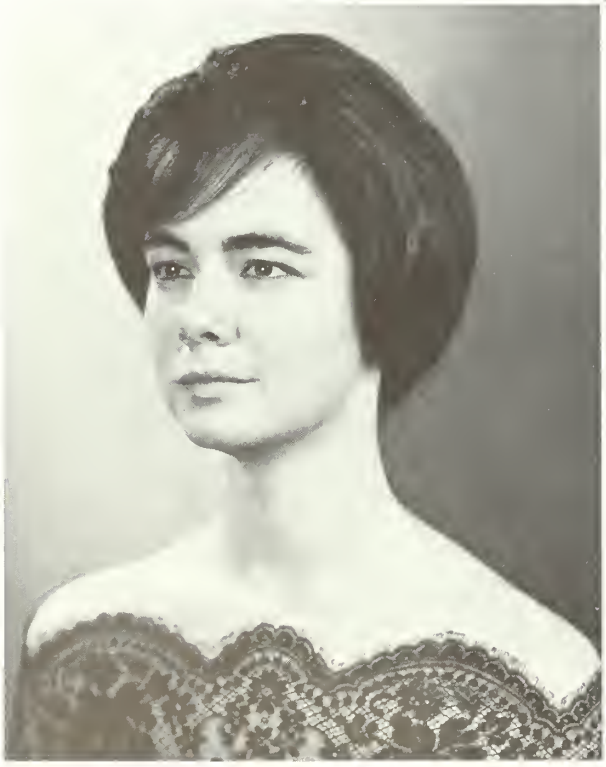

GENEVA ANNE DAVENPORT

MAJOR: Theater Arts; CHI OMEGA; Theta Alpha Phi; Rollins Players, Vice President; *Arms and the Man, Blithe Spirit, Brigadoon, Thieves Carnival, Teahouse of the August Moon, Androcoles and the Lion, Guys and Dolls, Shakespeareana.*

ELLEN ELIZABETH DAY

MAJOR: Spanish; Attended Goucher College; PI BETA PHI, Corresponding Secretary, Vice President; Dean's List; Fiesta, Parade Committee; Varsity Softball, Intramural Basketball, Volleyball, Softball.

JEANNE McKNIGHT DEEMER

MAJOR: Music; KAPPA ALPHA THETA, Fraternity Education, Song Leader, Rush Chairman, Vice-President; German Club; French Club; Community Service; Chapel Reader; Vespers Speaker; Union Program Board; R Club; Varsity Baseball, Archery, Tennis; Intramural Basketball, Volleyball, Softball, Archery, Swimming, Golf.

PETER JAN de VOOGD

MAJOR: Special Student; INDEPENDENT; *Sandspur, Thieves Carnival, Look Homeward Angel, Streetcar Named Desire.*

TIMOTHY RUSSELL DEWART

MAJOR; Art; DELTA CHI, Secretary; Dean's List; Choir, *Flamingo;* French Club; Union, Chairman Fine Arts Committee; *Androcles and the Lion, Chalk Garden, MacBeth, Guys and Dolls, Romanoff and Juliet, Thieves Carnival, Look Homeward Angel.*

JEANNE ABENDROTH DICKSON

MAJOR: Education; Attended Agnes Scott College; KAPPA KAPPA GAMMA, Vice President; President's List; Dean's List; Phi Society; Upper Court; Orientation Committee; Libra, President; WHO'S WHO.

SILVIA JUNE DUBOIS

MAJOR: Philosophy; Attended University of Grenoble; PHI MU, Historian, Standards Chairman, Corresponding Secretary, Rush Chairman, Vice President; Choir; Collegium Musicum, Student Assistant; Orientation Committee; *Sandspur; Shakespeareana, Guys and Dolls, Brigadoon;* Varsity Swimming.

ROBERT MORTON DUNNING

MAJOR: Mathematics and Business Administration; Attended University of Miami; LAMBDA CHI ALPHA, Intramural Representative, Treasurer, President; Chapel Staff; Chapel Usher; Omicron Delta Kappa, President; WHO'S WHO; R Club; Varsity Tennis; Intramural Soccer, Football, Basketball, Volleyball, Table Tennis.

ANDREW JACKSON FREEZE

MAJOR: Philosophy; TAU KAPPA EPSILON, Crysophylos, Rush Chairman; Choir; Vespers Committee; Human Relations Club; *Flamingo;* Young Republicans; German Club; Intramural Volleyball, Tennis, Softball, Track, Bowling.

MARY GADWAY

MAJOR: Music; KAPPA KAPPA GAMMA, Registrar, Song Leader, Scholarship Chairman, Vice President; President's List; Bach Choir; Choir; Student Director Rollins Singers; Music Guild, Secretary; Young Democrats, Secretary; Pi Kappa Lambda; *Sandspur;* Student Florida Education Association; WHO'S WHO; Libra, President; Freshman Show; *Brigadoon.*

JAMES DUANE GALBRAITH

MAJOR: Economics; SIGMA NU; Achievement Scholarship; Fiesta Scholarship; Union, Films Committee, Recreation Committee; Young Republicans; Orientation Committee; Intramural Football, Basketball, Softball, Tennis, Bowling.

PATRICIA LOUGHREY GANSON

MAJOR: Biology; Attended University of North Carolina; KAPPA KAPPA GAMMA, Recording Secretary, Treasurer; Vespers Speaker; French Club; Yacht Club, Secretary; Rollins Scientific Society; Varsity Tennis; Intramural Basketball, Volleyball, Softball, Archery, Tennis, Swimming.

WILLIAM CANTRELL GARDINER

MAJOR: Business Administration and Economics; Attended University of Florida; INDEPENDENT.

JUNE ELIZABETH GITTLESON

MAJOR: Human Relations; Attended University of Grenoble; CHI OMEGA, Treasurer, Rush Chairman; Human Relations Club; Vespers Speaker; Chapel Reader; Community Service, Treasurer; Young Republicans; Fiesta, Publicity Co-Chairman; French Club; Psychology Club; Intramural Softball, Volleyball, Tennis.

GWYNNE ELAINE GODTEL

MAJOR: English; PI BETA PHI; Orientation Committee; Chapel Staff; Human Relations Club; Community Service; Chapel Reader.

HOWARD BRUCE GREENE

MAJOR: Anthropology; LAMBDA CHI ALPHA, Treasurer; Curator of Rollins Museum of Natural History; Orientation Committee; Young Republicans; Vespers Speaker; Chapel Reader; King of Hearts; Union, Chairman Outdoor Recreation Committee; *Teahouse of the August Moon;* Intramural Softball.

MARY GWYNETTE GRIER

MAJOR: Philosophy; GAMMA PHI BETA, Standards-Literary Chairman, Assistant Pledge Trainer; Achievement Scholarship; Union, Publicity and Public Relations Committee; Special Projects Committee; *Sandspur;* Orientation Committee; Student Assistant; French Club.

ROBERT HAINES

MAJOR: Theater Arts; INDEPENDENT; Rollins Players, Vice President, President; *Teahouse of the August Moon, Androcles and the Lion, The Three Sisters, Italian Straw Hat, Guys and Dolls, Romanoff and Juliet, Macbeth, Brigadoon, Thieves Carnival, Look Homeward Angel, The Flyers.*

ELIZABETH CRAIG HARSHAW

MAJOR: Human Relations; KAPPA ALPHA THETA, Panhellenic Representative, Assistant Treasurer, Treasurer; Young Republicans; Intramural Golf, Basketball, Softball; Senior Honor House.

DOROTHY SUSAN HARTLEY

MAJOR: Elementary Education; INDEPENDENT; Student Florida Education Association, Secretary; *Macbeth, Song for Rollins;* Intramural Basketball, Softball, Volleyball.

BRUCE HASNAS

MAJOR: Business Administration; TAU KAPPA EPSILON, Student Council Representative; Dean's List; Union, Chairman Outdoor Recreation Committee; *Shakespeareana; Flamingo;* Yacht Club; Intramural Football, Softball, Track.

CLAIRE ELAINE HEALD

MAJOR: Elementary Education; GAMMA PHI BETA, Publicity Chairman; Dean's List; Honor Scholarship; Phi Society; *Sandspur;* French Club; Student Florida Education Association.

BARBARA ANN HESS

MAJOR: History and Government; PHI MU, Doorkeeper, Education Director, Standards Committee, Pledge Trainer, House Council; Choir; Rollins Singers; Young Republicans; Intramural Basketball, Volleyball, Softball.

HOPE FLORENCE HIGH

MAJOR: Elementary Education; Attended Colorado State University; INDEPENDENT; Dean's List; Student Florida Education Association; Intramural Basketball, Volleyball, Softball.

ARTHELLA PETERSON HINES

MAJOR: Elementary Education; INDEPENDENT; President's List; Dean's List; Rollins Scholar; Honor Scholarship; Phi Society; Key Society, President; Orientation Committee; Student Florida Education Association.

FRANK HOLZER HOGAN

MAJOR: History and Government; Attended Leicester College, Dean Junior College, Harvard University; KAPPA ALPHA ORDER; Human Relations Club; Young Republicans; Young Conservatives, President; Intramural Football, Basketball, Softball, Golf.

WILLIAM DONLON HOUSTON

MAJOR: History; SIGMA NU; Varsity Crew; Intramural Football, Swimming, Track.

ENRIQUE HUBER

MAJOR: Business Administration; Attended University of Grenoble; DELTA CHI, Scholarship Chairman, Corresponding Secretary; Pan American Club, Vice President, President; French Club; Chairman Cafezhino Review; Freshman Show; Radio Club; R Club; Varsity Soccer; Intramural Soccer, Volleyball, Golf, Swimming.

JOHN FRANCIS HUGHES

MAJOR: Spanish; LAMBDA CHI ALPHA, Pledge Trainer, Vice President; President's List; Honor Scholarship, Achievement Scholarship; Phi Society; Omicron Delta Kappa; WHO'S WHO; Phi Iota Sigma, President; Orientation Committee, Chairman Student Academic Committee; Algernon Sidney Sullivan Award; Intramural Soccer, Football; O.O.O.O.

AMELIA ASBURY HUNT

MAJOR: English; Attended Baylor University; INDEPENDENT, Intramural Representative; Student Assistant; Vespers Speaker; Varsity Tennis; Intramural Basketball, Volleyball, Softball, Tennis.

DANIEL EDWARD JACKSON

MAJOR; Psychology; DELTA CHI, Scholarship Chairman; Assistant Pledge Trainer; Chapel Usher; Psychology Club; Yacht Club; Intramural Tennis, Softball, Swimming.

DAVID NORMAN JEFFORDS

MAJOR: General Studies and Business Administration; Attended University of Missouri; ALPHA TAU OMEGA, Secretary; Student Florida Education Association; Intramural Golf.

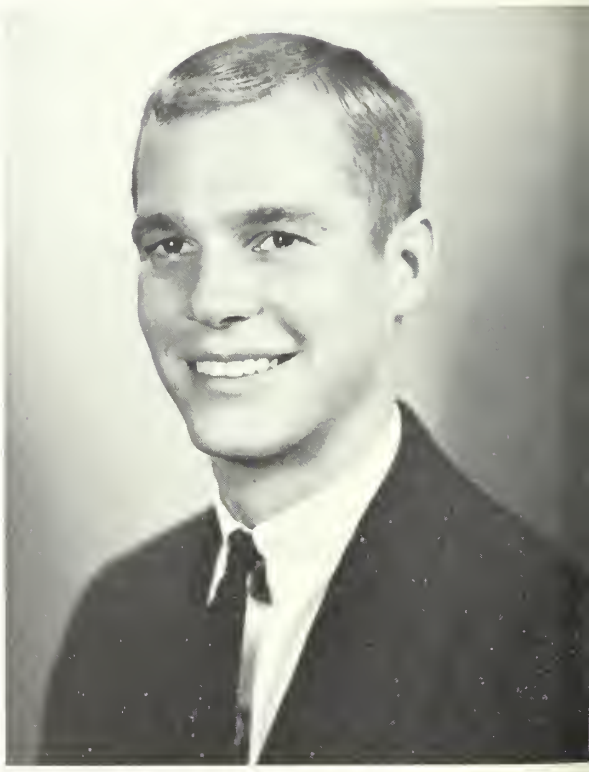

KATHLEEN RUTH JOHNSON

MAJOR: Economics and Business; Attended Orlando Junior College; INDEPENDENT; President's List, Dean's List; Key Society; Pi Gamma Mu.

DENNIS RICHARD KAMRAD

MAJOR: Human Relations; SIGMA NU, House President, Sentinel; Choir; German Club; Human Relations Club; R Club; Varsity Crew; Intramural Soccer, Softball.

BRUCE DOUGLAS KENNARD

MAJOR: History; SIGMA NU, Intramurals Representative, Assistant Pledge Trainer; *Sandspur,* Assistant Circulation Editor; *Tomokan,* Business Manager; Union, Co-Chairman Outdoor Recreation Committee; Publications Union; Young Republicans; Varsity Tennis; Intramural Football, Basketball, Tennis, Swimming.

ANNE LYNN KETTLES

MAJOR: Theater Arts; KAPPA KAPPA GAMMA, Marshal; Fiesta Scholarship, Theta Alpha Phi Award, Pi Beta Phi Award; Community Service, Student Assistant; Rollins Players, Secretary; Theta Alpha Phi, Secretary; *Shakespeareana, Italian Straw Hat, Guys and Dolls, Macbeth, Look Homeward Angel, Streetcar Named Desire.*

DOUGLAS HUGH KIDD

MAJOR: Business Administration; X-CLUB, Secretary; *Sandspur,* Business Manager; Intramural Football, Basketball, Volleyball, Softball.

ROLAND PAUL LAMONTAGNE

MAJOR: Human Relations; KAPPA ALPHA ORDER, Social Member; *Sandspur;* Freshman Class President; Lambda Kappa Pi; R Club; Varsity Golf, Florida Intercollegiate Golf Team; Intramural Soccer, Basketball, Softball, Golf, Track; O.O.O.O.

HENRY WILLIAM LAUTERBACH

MAJOR: Economics; X-CLUB, President; Chapel Staff, Head Chapel Usher; Chairman Vespers Committee; Young Democrats; Intramural Football, Basketball, Volleyball, Softball; O.O.O.O.

EDGARD ANORES LEAL

MAJOR; Economics; DELTA CHI, Social Chairman, President; Dean's List; Pan American Club, President; *Tomokan*, Sports Writer; Student Faculty Disciplinary Committee; Varsity Soccer; Intramural Soccer, Softball, Swimming, Track.

JESSE WAYLON LEE

MAJOR: History and Government; X-CLUB, Student Council Representative; *Sandspur*, Sports Editor; Chapel Reader; Vespers Speaker; Young Democrats; Pan American Club; R Club; Varsity Soccer; Intramural Football, Basketball, Soccer; O.O.O.O.

NANCY HARLIN MARCHAND

MAJOR: Mathematics and Chemistry; Attended Orlando Junior College; President's List, Dean's List; Pi Gamma Mu; J. T. Baker Chemistry Award; Student Chemistry Assistant.

ELIZABETH LYNN MAUGHS

MAJOR: History and Government; Attended Washington University; GAMMA PHI BETA, House Council, Pledge Trainer, Vice President; President's List; Pi Gamma Mu, Vice President; Young Democrats, President; *Tomokan,* Office Manager; Orientation Committee; *Shakespeareana;* Intramural Basketball, Volleyball; Libra.

ANN ELAINE McCARTHY

MAJOR: Business Administration; Attended Briarcliff College; PI BETA PHI, Scholarship Chairman, Social Chairman, Vice President; Dean's List; Senior Honor House; Fiesta Committee, Secretary; Union, Host and Hostess Committee; Intramural Basketball, Softball, Volleyball, Golf.

ALYSE CORCORAN McKAY

MAJOR: Theater Arts; Attended The College of Charlestown, The University of South Carolina; KAPPA KAPPA GAMMA; Dean's List; Sailing Club; Philosophy Club; *Shakespeareana, Macbeth, Tiger at the Gates, Faustette, Mademoiselle* College Board.

PETER CHRISTIAN NICOLAYSEN

MAJOR: Economics; DELTA CHI, Vice President; IFC President; Yacht Club; Freshman Show; *Tomokan;* Intramural Football, Volleyball, Tennis.

THOMAS WARD PARRISH

MAJOR: Human Relations; DELTA CHI, Social Chairman; Yacht Club; French Club; Varsity Soccer, Crew, Water Skiing; Intramural Soccer, Volleyball, Swimming, Track.

GLORIA RENEE PASTERNAK

MAJOR: Theater Arts; INDEPENDENT; Freshman Show, Co-Director; ART Makeup Head; Rollin's Players; Pan American Club, *Thieves Carnival, Look Homeward Angel, Guys and Dolls, Romanoff and Juliet, Blithe Spirit, Tiger at the Gates, The Flyers;* Varsity Tennis.

JOSEPHINE ANN PUDDINGTON

MAJOR: English; PHI MU, Historian, Secretary, House Council, Pledge Trainer; *Sandspur; Tomokan;* French Club; Psychology Club; Human Relations Club; Community Service Club; Varsity Tennis; Intramural Basketball, Softball; Algernon Sidney Sullivan Award; *Shakespeareana.*

LINDA FAYE QUALLS

MAJOR: Human Relations; KAPPA KAPPA GAMMA, Efficiency Chairman; President's List; Fiesta Scholarship; Algernon Sidney Sullivan Award; Libra; WHO'S WHO; Rollins Leadership Achievement Award; Senior Honor House; Student Council President; Fiesta Co-Chairman; Freshman Class Secretary; R Club; Varsity Basketball, Softball, Volleyball.

CYNTHIA WINANT RAMSEY

MAJOR: French and English; Attended Sorbonne University; KAPPA KAPPA GAMMA, Student Council Representative; Traffic Rules Committee; Chapel Reader; Orientation Committee; Rollins Scientific Society; Freshman Show; French Club, Vice President; Intramural Basketball, Volleyball, Softball.

RACHEL FAULKNER REED

MAJOR: Sociology; Attended University of Kentucky; PI BETA PHI, Censor, Chairman Personnel Board; Community Service; Union, Rally Committee; Fiesta, Field Day Committee; Intramural Basketball, Volleyball, Softball, Tennis.

RICHARD ARTHUR REITZAS

MAJOR: Economics; SIGMA NU, Sports Manager; Intramural Basketball, Soccer, Softball, Volleyball, Golf.

GAIL LOUISE RETZER

MAJOR: English; GAMMA PHI BETA, *Crescent* Correspondent, Parliamentarian, Rituals Chairman, Recording Secretary; Choir; Rollins Singers; Vespers Speaker; Young Republicans; Union, Special Projects Committee; *Tomokan;* Student Florida Education Association; Intramural Basketball, Volleyball, Tennis, Swimming.

GARRETT BRUCE RICHMAN

MAJOR: English; Attended Princeton University; INDEPENDENT; Dean's List; Poetry Club; Human Relations Club; Varsity Soccer; Intramural Soccer, Basketball, Softball, Table Tennis.

JUDITH LEE ROGERS

MAJOR: Biology; Attended Harvard University Summer School, University of North Carolina; INDEPENDENT, Student Council Representative, Treasurer; Dean's List; Rollins Scholar; Honor Scholarship; Achievement Scholarship; Fiesta Scholarship; Phi Society; Zeta Alpha Epsilon, Secretary; *Sandspur,* Editor; Rollins Scientific Society, Vice President; Music Guild, Libra.

RHODA CAROLE SALINGER

MAJOR: Art; Attended Pembroke College; INDEPENDENT; Dean's List; Union, Fine Arts Committee.

JUDITH CARL SAUNDERS

MAJOR: English; GAMMA PHI BETA, *Crescent* Correspondent, Scholarship Chairman; Rollins Scholar; President's List, Dean's List; Community Service, Treasurer; *Sandspur;* Rollins Singers; Choir; SFEA; Student Assistant; German Club; Intramural Archery.

MICHAEL MARTIN SCHNEIDERMAN

MAJOR: Psychology; Attended C. W. Post College; INDEPENDENT. Treasurer; Psychology Club, Vice President; Intramural Football, Basketball, Softball, Volleyball, Table Tennis.

JEFFREY BROWN SELLON

MAJOR: Philosophy; LAMBDA CHI ALPHA, Secretary, Vice President; Chapel Usher; R Club, Vice President; Varsity Soccer; Intramural Softball, Volleyball, Tennis.

ALBERTO SEPULVEDA

MAJOR: Language; INDEPENDENT; *Flamingo.*

JAMES GIRARD SHEPP

MAJOR: English and Theater Arts; INDEPENDENT; French Club; Young Democrats; *Sandspur, Tomokan, The Intruders, League of Animals, Thieves Carnival.*

MARJORIE EDITH SMITH

MAJOR: Business Administration; Attended George Washington University; INDEPENDENT, Intramural Representative, Treasurer; WPRK; Varsity Softball, Basketball; Intramural Volleyball, Softball, Archery, Golf.

MARY JANE SQUIRES

MAJOR: Education; INDEPENDENT.

DOROTHY HAMILL STEWART

MAJOR: Sociology and Anthropology; Attended Mary Karl Vocational School; INDEPENDENT; President's List; R Club, President; *Sandspur*; Upper Court; Psychology Club; Human Relations Club; Algernon Sidney Sullivan Award; Varsity Basketball, Volleyball, Softball, Tennis; Intramural Basketball, Volleyball, Softball, Tennis.

ANNE McDONALD STOCKING

MAJOR: Economics; Attended Pembroke College; PI BETA PHI, Historian, Panhellenic Delegate, Social Chairman; Rollins Singers; Fiesta, Chairman Dance Committee; Young Republicans; Intramural Basketball, Volleyball, Softball, Swimming.

LARRY ROVENE STRIMPLE

MAJOR: Business Administration; KAPPA ALPHA ORDER, Treasurer, Pledge Committee, Disciplinary Committee; Young Republicans; Water Ski Club; R Club; Varsity Crew, Water-Skiing; Intramural Football, Basketball, Volleyball, Softball.

IDA MARY CONKLYN STRINGER

MAJOR: Elementary Education; Attended University of Florida; INDEPENDENT; Dean's List; Student Florida Education Association.

JOHN HOWARD SUTLIFF

MAJOR: Human Relations; Attended Farleigh Dickenson University; SIGMA NU, IFC Representative, Rush Chairman, Pledge Marshal, Lt. Commander; Freshman, Sophomore, Junior Class President; Chapel Usher; Union, President; *Tomokan; Sandspur;* WPRK; Orientation Committee; R Club, Treasurer; Varsity Crew, Manager; Intramural Football, Soccer, Softball; O.O.O.O.

JAMES CARL SWAN

MAJOR: Art; SIGMA NU, Recorder; Union, Co-Chairman Fine Arts Committee; *Tomokan,* Art Editor; *Sandspur,* Sports Writer; Algernon Sidney Sullivan Award; Lambda Kappa Pi; WHO'S WHO; Intramural Basketball, Volleyball, Softball; O.O.O.O.

WILLIAM MERRITT TAGGART, JR.

MAJOR: Business Administration; Attended Georgia Tech; PI KAPPA ALPHA; President's List; Key Society.

RALPH STEPHEN TANCHUK

MAJOR: History and Government; SIGMA NU, Marshal; Young Democrats; Union, Outdoor Recreation Committee; Chapel Reader; Orientation Committee; R Club; Varsity Basketball, Baseball, Intramural Track.

PATRICIA SUZANNE TEAGUE

MAJOR: English; Attended St. Petersburg Junior College; INDEPENDENT; Phi Theta Kappa; Student Florida Education Association; *Sandspur,* Feature Editor; Collegiate Christian Fellowship, Secretary.

ALAN PAUL TENNEY

MAJOR: English; INDEPENDENT; Yacht Club; *Tomokan;* Union, Fine Arts Committee; Films Committee; *Flamingo.*

ELIAS TERZOPOULOS

MAJOR: Sociology and Anthropology; Attended Anatolia College; INDEPENDENT; Dean's List; Algernon Sidney Sullivan Award; Chapel Staff; *Flamingo;* Choir; Varsity Soccer, Florida Inter-Collegiate Soccer Team; Intramural Soccer, Volleyball.

SHOREEN TEWS

MAJOR: English; Attended University of Grenoble; KAPPA ALPHA THETA, Scholarship Chairman, Recording Secretary, Vice President; President's List; Rollins Scholar; William Wattles' English Award; Phi Society; Union, Efficiency Chairman; *Flamingo;* French Club; Inrtamural Basketball; Libra.

CORNELIA FAVILLE THOMPSON

MAJOR: Sociology; Attended University of Grenoble, University of Hawaii; PI BETA PHI, Treasurer; President's List; Phi Society; Pi Gamma Mu, President; Libra, Secretary-Treasurer; WHO'S WHO; Orientation Committee; Lower Court; Rules Committee; Evaluation Committee; Senior Honor House; French Club, Secretary-Treasurer; Algernon Sidney Sullivan Award; Varsity Tennis, Swimming.

WILLIAM RIDDLE TONE

MAJOR: Pre Law; KAPPA ALPHA ORDER, Parliamentarian, Student Council Representative, Rush Chairman; Chairman of Lower Court, Evaluation Committee, Student Faculty Trustee Committee; Fiesta, Parade Committee; Rollins Players; Varsity Soccer, Co-Captain, Florida Inter-Collegiate Soccer Team; Intramural Basketball, Softball, Swimming.

JAYE MARIE TOURGEE

MAJOR: Elementary Education; GAMMA PHI BETA, Activities Chairman, Magazine Chairman, Social Chairman, Vice-President; Student Florida Education Association; *Shakespeareana;* Fiesta, Co-Chairman; Chairman of Miss Rollins Contest; Chapel Reader; Intramural Basketball, Volleyball, Softball.

JO ANN WAGNER

MAJOR: History and Government; Attended Miami University of Ohio; CHI OMEGA, Rush Chairman, Social Chairman; Young Republicans Club, President; Florida Federation on Young Republicans, President; Student Florida Education Association; Intramural Swimming.

EDWARD ROBINSON WILLIAMS

MAJOR: English; INDEPENDENT.

HERBERT EDGAR WILSON

MAJOR: History; Attended University of California, Nanzen University, Florida Southern University; INDEPENDENT.

WALTER WILLIAM WIRTH

MAJOR: Pre Med; Attended University of Chicago, Harvard University Summer School, University of Oslo; INDEPENDENT; Achievement Scholarship; Rollins Scientific Society; Biology Assistant; Lambda Kappa Pi; *Look Homeward Angel.*

ELEANOR ROBBIN WISE

MAJOR: English; INDEPENDENT, Vice President; *Sandspur; Flamingo; Tomokan;* Pan American Club; Student Florida Education Association; Community Service; *Macbeth, Three Sisters, Blithe Spirit;* Intramural Basketball, Volleyball, Softball.

BOBBY GLENN WOMBLES

MAJOR: Geology; Attended University of Kentucky, University of Tennessee; X-CLUB, House Council; French Club; Varsity Basketball, Manager; Intramural Football, Basketball, Softball.

SALLY LYNNE ZUENGLER

MAJOR: Business Administration; KAPPA ALPHA THETA, Student Council Representative, Chaplain, Corresponding Secretary, President; President's List; Dean's List; WPRK, Station Manager, Special Productions; *Sandspur, Flamingo,* Business Manager; Union, Comptroller; Orientation Committee; Vespers Speaker; Chapel Reader; Publications Union; German Club; Poetry Club; Libra; Intramural Basketball, Volleyball, Softball, Swimming.

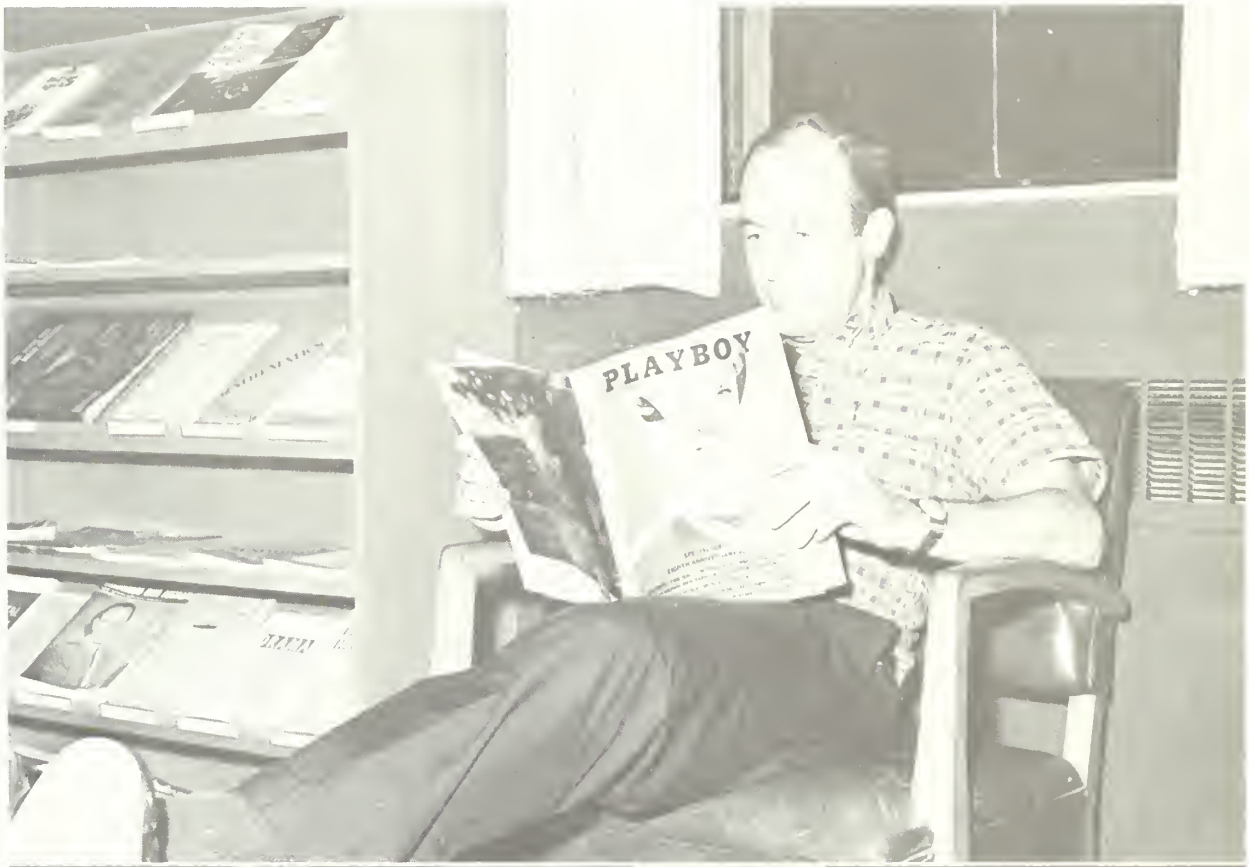
PLAYBOY

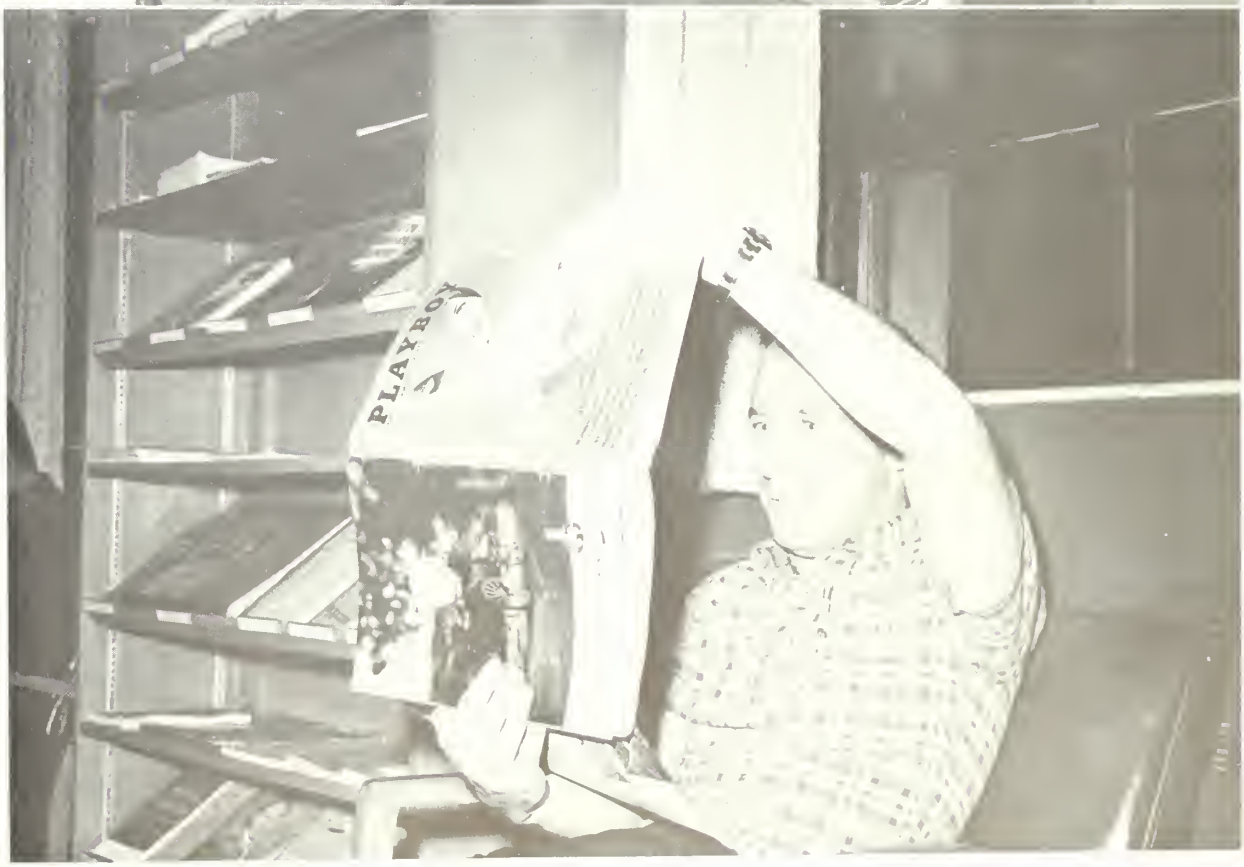
PLAYBOY

President Hugh F. McKean

ADMINISTRATION

With the advent of a new age and new ideas, the temper of the times
demands the realization of "new frontiers" both in and out of this world. In such a time, our own administration has felt the same expansive urge for newness.

Alfred J. Hanna
Vice-President

John M. Tiedtke
Second Vice-President
Treasurer

Schiller Scroggs
Dean of the College

Helen L. Watson
Dean of Women

Dyckman W. Vermilye
Dean of Men

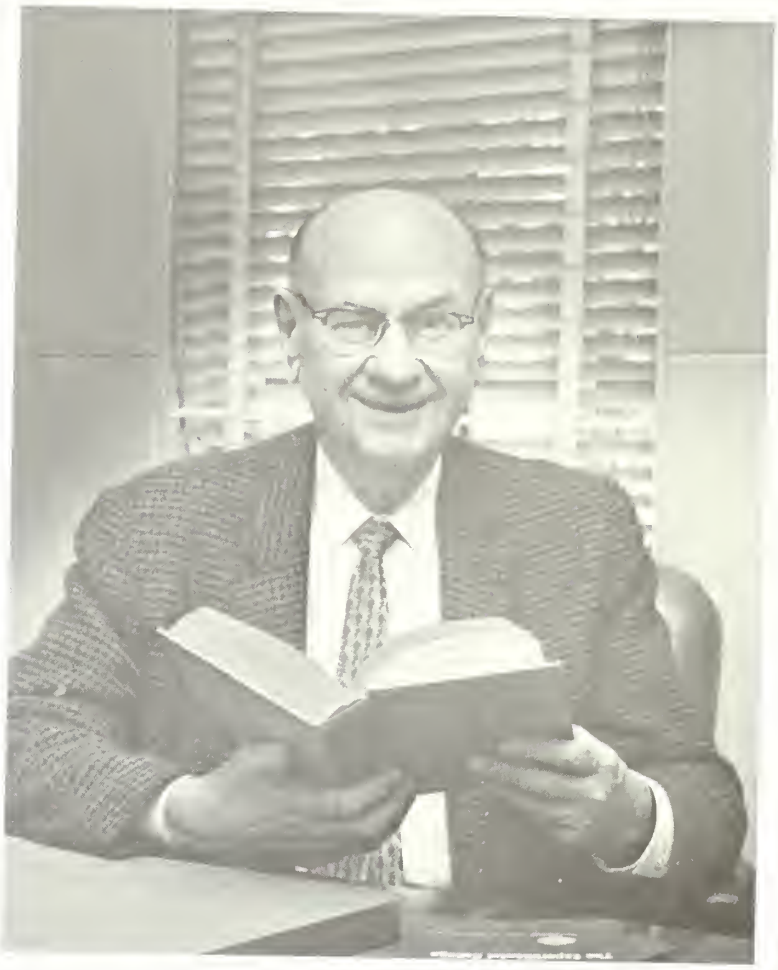

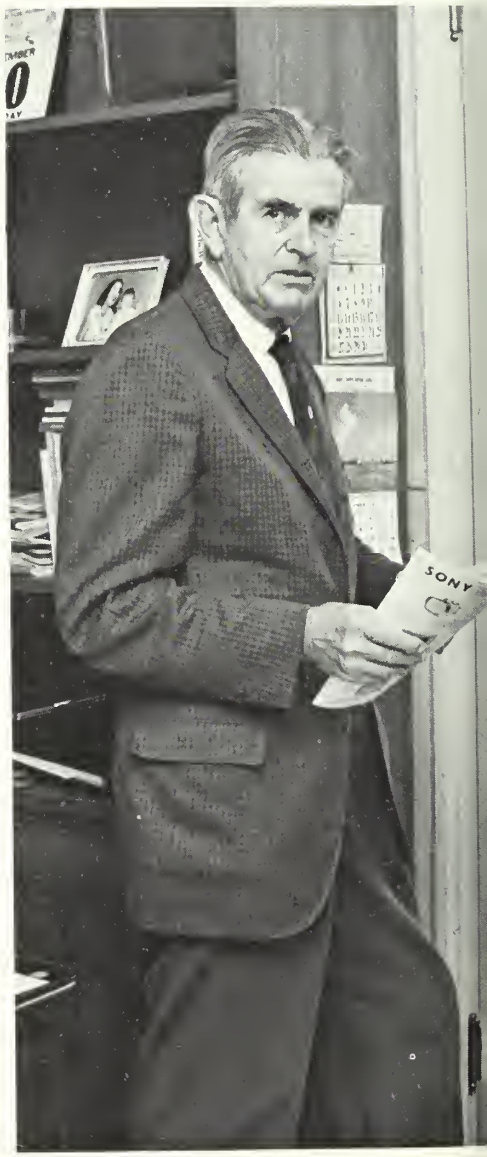
SONY

John O. Rich
Director of Admissions

Frederic H. Ward
Assistant Treasurer and Comptroller

Chloe M. Lyle
Cashier

Richard S. Wolfe
Registrar

Harold Mutispaugh
Purchasing Agent

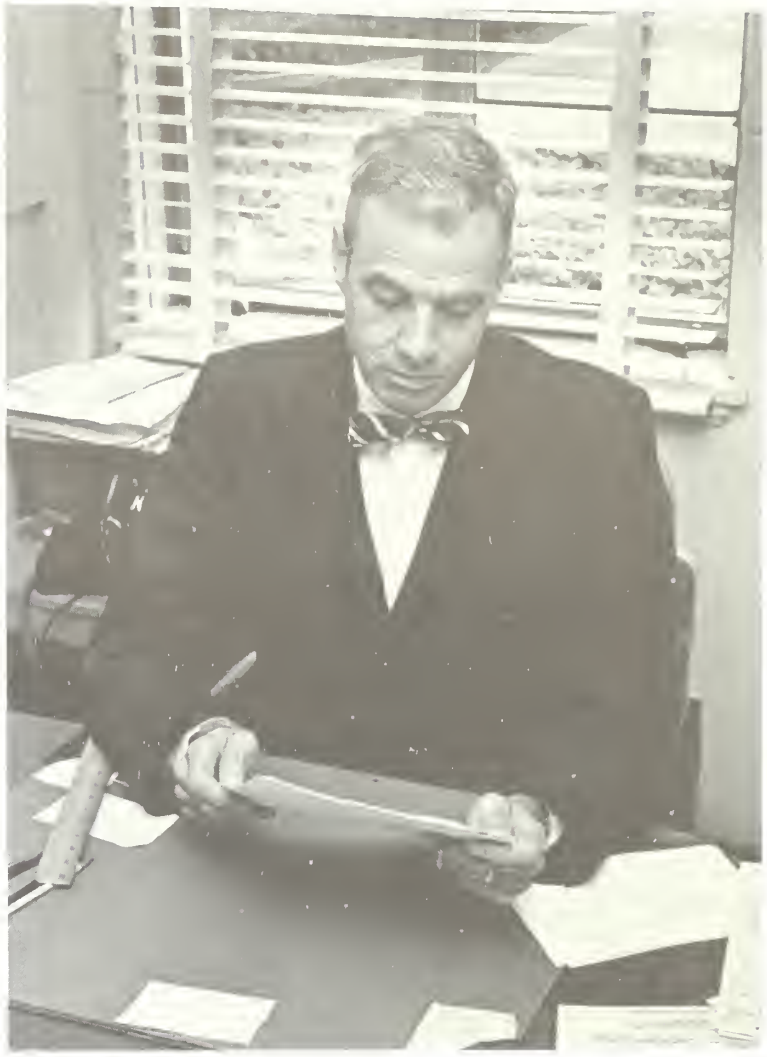

SUN OIL COMPANY

BOOK-A-YEA
CLUB

Emily Merrill
Director of Placement Bureau

Joseph Justice
Director of Athletics

Alice M. Hansen
Head Librarian

Jeanne Hardy
Sandy Caldwell
Lucy Crane
Post Office

Clarice Yarbrough
Bookstore Manager

Mr. Johnson
Dining Hall Staff

THE ARTS

Mr. Allen

Mr. Chase

Mr. Frutchey

Mr. Miller

Miss Ortmayer

Mr. Peterson

Dr. Silins

BUSINESS

Mr. Evans

Mr. Hunter

Mr. Kane

Mrs. Magoun

Dr. Romita

Dr. Welsh

EDUCATION

Mr. Griswold

Miss Packham

Dr. Webber

ENGLISH

Mr. Adicks

Mrs. Dean

Mr. Dewart

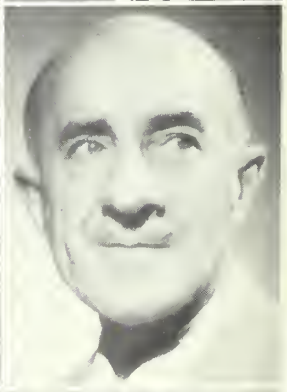

Mr. Dorsett

Mr. Folsom

Mr. Glasser

Mr. Cranberry

Dr. Hamilton

Mrs. Koontz

Mr. Mendell

Dr. Stock

HUMANITIES

Mr. Felton

Mr. Landsman

Dr. Likely

Dr. Stone

Dr. Waite

Dr. Wavell

LANGUAGE

Dr. Banner

Mrs. Campbell

Mr. Fischer

Dr. Gleason

Mr. Hardee

Mr. Marcotte

Mr. Wright

MUSIC

Mr. Carlo

Mr. Carter

Mrs. Gleason

Mr. Hufstader

Miss Moore

Ross Rosazza

PHYSICAL EDUCATION

Sara Jane Arthur

Mr. Copeland

Mr. Nyimicz

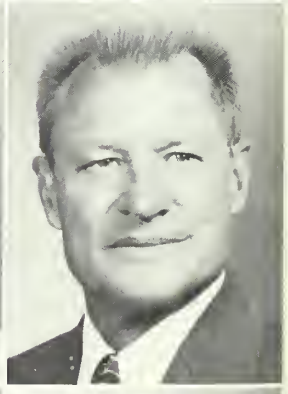

Mr. Peeples

Mr. Suydam

C. L. Varner

Janet Whitmire

SOCIAL SCIENCE

Dr. Bradley

Dr. Douglass

Dr. Drinkwater

Dr. Smith

SCIENCE

Dr. Carroll

Dr. Hellwege

Dr. Lovejoy

Dr. Ross

Dr. Saute

Miss Shor

Dr. Thomas

Dr. Vestal

STUDENT DIRECTORY

A

Abbott, Andrew Hay.....2607 Park Place, Evanston, Illinois
Abbott, Harold Arthur.....905 M Ave. S.E., Winter Haven, Florida
Abraham, Larry.....5701 26th Street, N.W., Washington 15, D.C.
Acker, Ronald Lee.....2121 Hastings, Orlando, Florida
Ackerman, Floyd Duane.....908 N. Palm Drive, Plant City, Florida
Adams, Peggy Sue....5008 Klingle Street, N.W., Washington 16, D.C.
Agnew, James Carson.....1819 Girard Ave., S., Minneapolis 5, Minnesota
Albrecht, Kathie Rose.....3 Normandy Lane, Scarsdale, New York
Albright, John William.....304 Marshall Ave., Collingdale, Pennsylvania
Alden, Sharon Louise.....458 Togstad Glen, Madison 5, Wisconsin
Alegre, Miquel Ernest.....55 Maximo Abril, Lima, Peru
Alfieri, Michael Peter....555 W. 52nd Street, New York 71, New York
Allen, Susan Donnell.....115 Hickory Lane, Pikesville, Kentucky
Altman, Susan Marla....1224 N.E. 179th Street, N. Miami Beach 62, Florida
Amick, Mary Frances.....825 Brown, Mt. Hope, West Virginia
Anderson, Jay Stephen.....108 Roosevelt Ave., West Orange, New Jersey
Anderson, Robert John.....1735 Loney Street, Philadelphia 11, Pennsylvania
Andrews, Dwight Finch, Jr.....1508 Park Ave., Winter Park, Florida
Andrews, Gay.....11802 N.E. 11th Place, Miami 38, Florida
Appleton, Gerry Thorn.....841 Carew Ave., Orlando, Florida
Arndt, Elke Brigitte.....2909 Sunglow Drive, Orlando, Florida
Arnold, Arthur Alec. III.....22 Warren Terrace, Longmeadow 6, Massachusetts
Arnold, Gail Elizabeth.....1720 Lake Shore Drive, Orlando, Florida
Arnold, George Robert.....2821 Salisbury Blvd., Winter Park, Florida
Avdoyan, Armen Edward.....1020 Arthur Ave., Orlando, Florida

B

Bailey, John Michael.....563 Court Street, Paintsville, Kentucky
Bair, Susan Alice.....1520 Greenview Street, Reading, Pennsylvania
Balink, Robert Carrington....Horseshoe Hill, Pound Ridge, New York
Barefield, Ellen Collis.....258 Weinacker Ave., Mobile, Alabama
Batman, Barbara Helen.....25 Hamilton Drive, Terre Haute, Indiana
Baxendale, Douglas James....113 Wyala Road, Swansea, Massachusetts
Beane, Marian Elizabeth.....112 Stoner Drive, West Hartford, Connecticut
Beaver, Ann Schwab.....442 Chase Ave., Winter Park, Florida
Bedient, Evelyn Carol.....2935 Bay Street, Sarasota, Florida
Bedernik, Jon Charles.....510 North Stratford Road, Winston-Salem, North Carolina
Behm, Barbara Adell....149 S.W. 160th Street, Seattle 66, Washington
Belvin, Leila Brown.....1111 Milledge Road, Augusta, Georgia
Benderson, Ronald Erwin.....75 Dana Road, Buffalo 16, New York
Bennett, Joseph John....977 W. Parkmead Lane, Lake Forest, Illinois
Bergman, Jay Allen.....1920 Azalea Ave., Winter Park, Florida
Berliner, John Fred.....Wauwatosa, Wisconsin
Bernstein, Linda Beryl.....140 Cortez Road, West Palm, Florida
Bertram, Charlotte Ivi.....3323 S. Moorings Way, Cocoanut Grove, Florida
Bigelow, Melinda Baker.....4256 Lancelot Lane, Toledo 13, Ohio
Bilodeau, Jane Margaret.....500 Randolph Ave., Milton 86, Massachusetts
Bingham, Margaret Eastman.....17 Eagle Head Road, Manchester, Massachusetts
Birmingham, Denise D.....Box 1098, Liberty, New York
Bissell, Barbara Ann....800 S.E. 13th Court, Deerfield Beach, Florida
Blabon, Diane Magnus.....320 Island Road, Palm Beach, Florida
Blackburn, Beth.....3002 Hayden, Amarillo, Texas
Blackman, Carol.....406 W. 5th Street, Warren, Pennsylvania
Blackman, Donald Allan.....5609 Suwanee Road, Shawnee-Mission, Kansas
Blaisdell, Robert Stephen....1760 Tippicanoe Trail, Maitland, Florida
Blakesley, Clarence Newton....901 Harmon Ave., Winter Park, Florida
Blaser, Russell William....25 Ridgewood Ave., Hawthorne, New Jersey
Blasius, George Thompson.....67 Oxford Court, Ramsey, New Jersey
Blauvelt, Reginald T., III.....647 Berkeley Ave., Orange, New Jersey
Bleyer, James Carl.....40 Parkway W., Mt. Vernon, New York
Bolce, Sally Kendall.....1234 Gastonberry Road, Maitland, Florida
Bond, Sarah Dianne.....5311 August Street, Washington 16, D.C.
Borresen, Bjarne David.....5115 Conway Avenue, Orlando, Florida
Bottonley, Joan Armitage.....22 W. Centennial Lake Drive, Marlton, New Jersey
Boyd, Diane Morley.....27 Benton Road, Saginaw, Michigan
Boyd, Patricia Stimson.....27 Benton Road, Saginaw, Michigan
Boynton, Breck.....7 Papermill Road, Plandome, L.I., New York
Bracewell, Kristen Laverne.....3007 N. Edgewood Ave. N., Jacksonville 5, Florida
Bradley, Beverly Susan....135 Middle Road, Hamden 17, Connecticut
Bradley, Ted Ray.....4509 Sterling Ave., Kansas City, Missouri
Breathwit, Ann Bridgers.....2022 Summerfiel Road, Winter Park, Florida
Breckenridge, Laurence Bentley.....216 El Camino Real, Boca Raton, Florida
Breithaupt, Keith Alton.....145 Sherril Road, Sherrill, New York
Brew, Thomas Hamilton, III....Red Bridge Farm, Drums, Pennsylvania
Bricken, Robert Stanley.....3705 Callaway Ave., Baltimore 15, Maryland
Bridge, George Leighton, III.....Box 346, Keene Road, Walpole, New Hampshire
Bridge, Suzanne Shiveley.....1900 Reeveston Road, Richmond, Indiana
Bridgers, Lynda Marie.....Box 274, Altamonte Springs, Florida
Brookover, Carolyn June.....Scott City, Kansas
Brooks, James Guyer, Jr.....100 Lake Road, Short Hills, New Jersey
Brouhard, Gary Richard.....3712 Fruitville Road, Sarasota, Florida
Brown, Donald Wayne.....26434 Rialto, Madison Heights, Michigan
Brown, Jacqueline.....741 Corwin Street, Defiance, Ohio
Brown, Robert Kline.....7 Crescent Hill, Springfield 4, Massachusetts
Brown, Sandra Lou.....E. Main Street, Mexico, New York
Brown, Sara Dudley.....1419 South Eustis Street, Eustis, Florida
Brown, Timothy.....1404 N. Pegram Street, Alexandria, Virginia
Bruce, Cordelia Ann.....614 Jeter Street, Bedford, Virginia
Buckley, Richard Glenn.....1404 W. Glen, Arlington Heights, Illinois
Buettner, Gail Rita.....407 Barbara Lane, Tampa 9, Florida
Burdick, Jane Ellen.....96 Edgewood Ave., Larchmont, New York
Burris, Allen Eugene.....2510 Azalea Drive, Orlando, Florida
Busher, John Weldon....2135 Lower Street, Dennis Road, St. Paul 16, Minnesota
Butler, Barbara Jean.....2025 Seacoffee Street, Miami 33, Florida
Buttram, Vernan Otis.....512 Dorado Ave., Orlando, Florida

C

Calder, John Frank.....105 Main Street, Dansville, New York
Callaway, Congrave Clinton, IV.....120 Weber Street, Orlando, Florida
Caminiti, Gloria Jean.....1249 N.E. 97th Street, Miami Shores 38, Florida
Camp, Mary Harrington.....777 Shawnee Run Road, Cincinnati 43, Ohio
Camp, Susan Lowry.....44 Colton Street, Farmington, Connecticut
Campbell, Anne Myer.....2116 N.W. 27th Drive, Fort Lauderdale, Florida
Campbell, Virginia.....Congress Lane, Hartville, Ohio
Canelas, Norma Ligia.....3811 Colebrook Drive, Jacksonville 10, Florida
Carey, Cornelia Lee.....2525 Sunnybrook Drive, Sarasota, Florida
Carlson, Robert John.....6224 W. School Street, Chicago 34, Illinois
Carmichael, Lynne M.....16 White Oak Road, Asheville, North Carolina
Carney, James Henry.....228 Highland Ave., W. Newton 65, Massachusetts
Carr, Daniel Lee.....1324 Sunset Drive, Winter Park, Florida
Carr, Matthew Lionel.....Seville Avenue, Rye, New York
Carstanjen, Jan Hendrik.....45 Stafford Road, Stamford, Connecticut
Carter, Susan Blythe.....1580 S. Pennsylvania Ave., Winter Park, Florida
Cascio, Joseph Whitlow.....480 E. Trotters Drive, Maitland, Florida
Casey, Dennis James.....3044 Daytona Ave., Cincinnati 11, Ohio
Cattanach, Karen Lee.....5145 Redwood Ave., Grants Pass, Oregon
Chan, David C. K.....147 E. Broadway, Vancouver B.C., Canada
Chandler, Joe.....3550 N. Orange Blossom Trail, Orlando, Florida
Chapman, Richard Davol.....695 Island Drive, Palm Beach, Florida
Chapman, William Mason.....13700 Eighth Ave., Seattle 88, Washington
Chappell, Fred Dodson, Jr.....517 Barlow Street, Americus, Georgia
Charles, Sally Coburn.....628 Holgate Ave., Defiance, Ohio
Chase, Franklin Whitner.....1590 Orange Ave., Orlando, Florida or Isleworth Grove, Windemere, Florida
Chase, Joan (Mrs.).....1590 Orange Ave., Orlando, Florida
Cherenson, Marion Kay.....1131A Minnesota Ave., Winter Park, Florida
Cherry, Walter Lorain.....848 Tower Road, Winnetka, Illinois
Chiles, Sandra L.....1112 Munster, Orlando, Florida
Chinoy, David Alan.....3350 S.W. 29th Street, Fort Lauderdale, Florida
Choate, Thomas Allison.....1 Club Road, Rye 8, New York
Chomont, Thomas.....2781 N.E. 23rd Ave., Pompano Beach, Florida
Choolgian, Gary E.....687 Ridge Road, Wethersfield, Connecticut
Christy, Florence Jean....636 Orchid Drive, Fort Lauderdale, Florida
Cigich, William Robert.....10301 Parkwood Drive, Kensington, Maryland
Clark, Kennedy Helm, Jr.....Box 488, Lime Kiln Lane, Louisville 7, Kentucky
Clark, Mitchell Hubert.....718 E. Tinsley Street, Griffin, Georgia
Clark, Richard Jeffrey.....1862 Alta Vista Street, Sarasota, Florida
Classen, Katherine Alice.....935 Hillwood Drive, Dunedin, Florida
Clayton, Laura Jane.....504 College Boulevard, Morehead, Kentucky
Clayton, Nikki Margo....833 W. Winter Park Ave., Orlando, Florida
Cleveland, Carol Zoe....3702 Corey Place N.W., Washington 16, D.C.

STUDENT DIRECTORY Continued

Cleveland, Hoyt. ...2 Sawyer Road, Wellesley Hills 81, Massachusetts
Clifford, Frieda..... 1600 Egan Drive, Orlando, Florida
Cline, Richard Terry....7600 Sargent Road, Indianapolis 26, Indiana
Cobb, David Michael.....4905 Cumberland Ave., Chevy Chase 15, Maryland
Cochrane, Susan Ballantine..... ..411 E. 53rd Street, New York 22, New York
Cohen, Richard Michael.....144 Bellingham Street, Chelsea 50, Massachusetts
Cole, Carole Jane.....Falls Village, Connecticut
Cole, Richard Allan.....14 Sherman Avenue, White Plains, New York
Collins, George Glover, Jr..... ..1514 Hillview Drive, Sarasota, Florida
Coltman, Alan. .....R.R. #1, Box 165, Perkasie, Pennsylvania
Conill, Juan Fernan....1243 Seabreeze Blvd., Fort Lauderdale, Florida
Conner, David Lawrence.....21 Prospect Street, Winchester, Massachusetts
Conner, Luther Carl, Jr..... Box 22, Albany, Kentucky
Connolly, Elizabeth Ann.....457 Delaine Drive, Corpus Christi, Texas
Cook, Virginia Whiting.....91 Wenonah Road, Longmeadow 6, Massachusetts
Cooper, David Elisha....135 Ten Acre Road, New Britain, Connecticut
Cooper, James Brown IV.....37 Trask Lane, Babylon, New York
Cooper, James Edward.....18 S. Summit Avenue, Avon Park, Florida
Corballis, Edward Anthony B.....17 East 89th Street, New York 28, New York
Corbin, Lee Mildred.....520 22nd Street W., Bradenton, Florida
Cornelius, Catherine.....P.O. Box 634, Madison, Florida
Cornell, Hugh Arthur.....21 Prospect Hill Ave., Summit, New Jersey
Corry, Patricia Anne.....4605 S. Evanston, Tulsa 5, Oklahoma
Council, Carol Ann.....703 Baranof Hotel, Juneau, Alaska
Courtney, Dale.....Quarters ZZ, NAS, Quonset Point, Rhode Island
Coutsolioutsos, Demetrios S.....Alopekis 11, Athens 1, Greece
Cowart, Edgar Conrad....3855 Ortega Blvd., Jacksonville 10, Florida
Crabtree, Wendy (Mrs.).....214 Brighton Way, Fern Park, Florida
Crockwell, Johanna.....245 Sanford Road, Glenn Falls, New York
Croy, Donna Jo.....2318 Shannon Road, Orlando, Florida
Culbreth, Ronald Wilkins.....7 South Main Street, Inman, South Carolina
Cullen, Patricia Barthold.....122 Heller Way, Upper Montclair, New Jersey
Cumbie, Peter Michael.....1112 Arrowsmith Ave., Orlando, Florida
Curcio, Barbara A.....7506 Pacific Ave., Wildwood, New Jersey

D

Dalsemer, John Patrick.....Cantitoe Road, Datonah, New York
Daniels, Dorothy Dewitt..... .....Lakeville, Conneticut
Darby, Judy Carroll.....3382 Habersham Road, N.W., Atlanta 5, Georgia
Darrah, Jon.....2215 Via Luna, Winter Park, Florida
Daus, Donn Albert.....188 Brush Road, Euclid 32, Ohio
Davenport, Charlet Anne (Mrs.).....1635 Dale Ave., Winter Park, Florida
Davenport, Geneva Anne.....4810 North Bay Road, Miami Beach, Florida
Davenport, Peter Mclaren.....1 Salem Street, Swampscott, Massachusetts, or 1635 Dale Ave., Winter Park, Florida
Davidson, Ann.....271 Woodland Road, Highland Park, Illinois
Davidson, Emily H.....57 Beach Road, Westport, Connecticut
Davis, Douglas Dale.....16235 Des Moines Way, Seattle 83, Washington
Day, Ellen Elizabeth.....P.O. Box 126, Maitland, Florida
Deane, Stephanie.....The Knob, Ben Avon Heights, Pittsburgh 2, Pennsylvania
Deasy, Susan.....313 Braebarton Road, Steubenville, Ohio
Decker, Suzanne.....Stoneleigh Alger Court, Bronxville, New York
Deemer, Jeanne McKnight.....12 West Road, West Orange, New Jersey
Dell, John Clark.....1510 Walnut Ave., Wilmette, Illinois
DeMariano, Joanne.....Mount Vernon, Maine
Deming, Rust MacPherson.....109 Summerfield Road, Chevy Chase, Maryland
de Narvaez, Rosario.....323 Trismen Terrace, Winter Park, Florida
Dentzer, Neil Jay.....20604 Beachwood Drive, Rocky River 16, Ohio
Detling, Robert Glenn.....671 Westchester Park Drive, Springfield, Ohio
Deuschle, Barry C.....307 W. Morgan Ave., Bridgeport 4, Connecticut
de Voogt, Peter Jan.....Bentinckstraat 146, the Hague, Netherlands
Dewart, Timothy Russell.....8 Columbus Avenue, Beverly, Massachusetts
Dickson, Jeanne Abendroth.....735 Crew Ave., Orlando, Florida
Dickson, Margaret Joy.....Monadnock, Colebrook, New Hampshire
Diddle, Wilbert Thomas, Jr.....1316 W. Concord Ave., Orlando, Florida
Diener, Francine Carol.....143-50 Hoover Ave., Kew Gardens, New York 36, New York
Diller, Barbara Gail P. O. Box 2015, Pompano Beach, Florida
Dix, Susan..... ....224 Riverdale Drive, Defiance, Ohio
Dixon, Barbara Lee Armstrong Lane, Riverside, Connecticut
Doetsch, Gordon Tracy 2370 N.E. 7th Place, Fort Lauderdale, Florida
Dollison, James Harvey . 338½ Vitoria Ave., Winter Park, Florida
Donnelly, Thomas Raymond. . 1905 Summerfield Road, Winter Park, Florida
Doolittle, Thomas F. . . .. 30 Reymont Ave., Rye, New York
Doser, Gerald Raymond... .... . 9305 Chamite Drive, Bethesda 14, Maryland
Draper, Douglas Jenson.....2901 Pembrook Drive, Orlando, Florida
Draper, Wendy .. .. ..2901 Pembrook Drive, Orlando, Florida
Dreyfus, Ronald..... ... ..11 Erledon Road, Tenafly, New Jersey
Drissel, Elizabeth Jean . .. 404 Yeager Ave., Ft. Benning, Georgia
DuBois, Silvia June . 7080 N. Pennsylvania Street, Indianapolis 20, Indiana
Duncan, David McCleskey . ... 1906 Conway Road, Orlando, Florida
Dunham, James K..... . . ....20 Woodley Road, Winnetka, Illinois
Dunn, Douglas Michael .....7411 Buffalo Avenue, Takoma Park 12, Maryland
Dunnill, Frank Raymond....115 South Roy Avenue, Northlake, Illinois
Dunning, Robert Morton.....Hungary Road, Route #2, Box 130, Granby, Connecticut
Durgom, Betty Jane.... .....10 Fox Hill Lane, Short Hills, New Jersey

E

Eason, Roderick Dermott.. .. ..2618 S. Grant, Arlington 2, Virginia
Ebert, Irene Elizabeth.....12 South Street, Danbury, Connecticut
Edgar, Thomas Ashley .... 3034 P Street, N.W., Washington 7, D.C.
Ehle, Judith Jayne..... ....21425 Avalon Drive, Rocky River 16, Ohio
Elicker, Edwin Cheney....422 Woodvine Ave., Narberth, Pennsylvania
Emerson, James Lewis....1001 N.W. No. River Drive, Miami, Florida
English, Carroll Allen (Cal).....455 Righter's Mill Road, Narberth, Pennsylvania
Ennis, Robert Wayne. R F D #3, Box 585, Merritt Island, Florida
Epel, Burton A..... .....1005 16 Street E., Bradenton, Florida
Erickson, Stephen Richard.....24 Brooklawn Drive, Short Hills, New Jersey
Espinosa, Joaquin J..... ....3720 N.W. 22nd Court, Miami, Florida
Eveslage, Florence.....2357 Beechmont Avenue, Cincinnati 30, Ohio

F

Fajardo, Enrique.... .....Calle 70-A, #4091, Bogota, Columbia, South America
Farnsworth, Harold C., Jr. (Pat).....2928 Wallcraft, Tampa 11, Florida
Farnsworth, Janice.....104 Spring Grove Road, Pittsburgh 38, Pennsylvania
Farrelly, Louis..... ... .Harmony Hollow, Mendham, New Jersey
Faubel, Gene Astrup.....486 Edinborough Drive, Bay Village, Ohio
Faxon, Jane..... .....22 Greenleaf Road, Milton, Massachusetts
Fay, Grafton Abbott..... .....65 Crafts Road, Chestnut Hills 67, Massachusetts
Fehmerling, Steven Max . .....P. O. Box 356, Cedar Key, Florida
Feldman, Stephen David.. .. .1633 Highland Avenue, Falls River, Massachusetts
Feldon, Robert Arison..... .. ..RFD #1, Nokomis, Florida
Ferguson, Robert Douglas..... 941 Early Ave., Winter Park, Florida
Fernstrum, Mary Ellen (Mrs.).....1550 Mizell Ave., Winter Park, Florida
Fernstrum, Peter Warner. ... ..1550 Mizell Ave., Winter Park, Florida
Ferriday, Alice F. (Dolly) 5502 Washington Blvd., Indianapolis 20, Indiana
Finney, Gay M.. .. .. Brentwood, Tennessee
Fisher, Gail Valerie..... ..850 Old English Ave., Winter Park, Florida
Fisher, George Harold, Jr.....1820 Windsor Avenue, Winter Park, Florida
Fisher, Marilyn . ....4200 Cathedral Avenue, N.W., Washington, D.C.
Flory, Edward A.. . .. .Church Street, New Preston, Connecticut
Foley, Thomas Frank .... .1550 Mizell Ave., Winter Park, Florida
Foster, Thornton Miles. ..101 Rebel Ridge Drive, Lexington, Virginia
Fowler Donna... 1617 N. Washington Ave., Scranton 9, Pennsylvania
Fox, Robert Nelson ....1301 Michigan Ave., Winter Park, Florida
Frederic, Frederic J.. .. .. 11901 Sunset Blvd., Apt. No. 107, Los Angeles 19, California
Freese, Andrew Jackson. . . 69 West Broadway, Bangor, Maine
French, Anne . . .... 909½ 20th Street, Rock Island, Illinois
Frerichs, Victor Andrew..... . ..14 Croyden Place, Kankakee, Illinois
Friedman, Russell Peter .. .. .12900 N.E. 12th Ave., North Miami, Florida
Frutchey, Jody. ....1621 Azalea Avenue, Winter Park, Florida
Fuller, Cary Clark.... 2923 Bellevue Terrace, Washington 16, D.C.
Fuller, Meredith Lee (Dutchie)....1625 Kemper Ave., Cincinnati 31, Ohio

STUDENT DIRECTORY Continued

G

Gadway, Mary Elizabeth.....P. O. Box 353, Homestead, Florida
Galbraith, James Duane.....427 Faber Drive, Azalea Park, Orlando, Florida
Gannon, Peter.....Lake View Road, Lake View (Erie County), New York
Ganson, Beverly.....722 N.E. 2nd Street, Delray Beach, Florida
Ganson, Patricia.....722 N.E. 2nd Street, Delray Beach, Florida
Garcelon, Ann M.....Kimbrough Towers, Memphis 4, Tennessee
Gardiner, William C.....4534 Stilwell Drive, Orlando, Florida
Gardner, Sharon Jane.....4211 Corona Street, Tampa 9, Florida
Garrett, Alfred Cope.....8436 Midnight Pass Road, Sarasota, Florida
Gaumer, Karen J. (Mrs.).....1718 Minnesota Ave., Winter Park, Florida
Gheen, Suzanne Gloria .....15750 Shaker Blvd., Shaker Heights, Cleveland 20, Ohio
Gill, Martha.....1268 Bayshore Drive, Dunedin, Florida
Gilliam, Mary Carolyn.....531 Melrose Circle E., Fort Lauderdale, Florida
Girvin, John Woodside.....238 North Boyd Street, Winter Garden, Florida
Gitlin, John Joseph.....10 Hillburn Road, Scarsdale, New York
Gittleson, June Elizabeth.....Forte Drive, Old Westbury, L.I., New York
Gladding, Merry Elisabeth.....314 Northfield Place, Baltimore 10, Maryland
Godbey, Catherine Elizabeth.....5265 Peachtree, Dunwoody Road, N.E., Atlanta, Georgia
Godsey, William James.....2051 Brightwaters Blvd., St. Petersburg 4, Florida
Godtel, Gwyne Elaine....1704 Normandy Drive, Mount Dora, Florida
Goldstein, Frank.....11 Custer Street, Lawrence, Massachusetts
Goll, Linda Coats.....5039 Glenmont, N.W., Canton 8, Ohio
Gordon, Douglas Leroy.....1107 Greenwood Ave., Orlando, Florida
Grabarek, Richard Doyle....389 Main Street, Cumbola, Pennsylvania
Grabowski, Robert Joseph.....15 Claremont Ave., Rye, New York
Graff, Jane Millard.....1403 Fairway Drive, Lake Forest, Illinois
Graff, Kenneth Stephen.....805 Chillicothe Road, Chesterland, Ohio
Graham, Thomas Sentell.....2110 Riverland Road, Fort Lauderdale, Florida
Gray, Sally Ann.....2540 Euston Road, Winter Park, Florida
Green, Jerry Franklin.....832 Naples Drive, Orlando, Florida
Green, Ralph Thompson.....4140 Timberland Drive, Columbia, South Carolina
Greene, Howard Bruce, Jr.....430 Cook Hill Road, Cheshire, Connecticut
Grieco, Ralph Peter.....4345 158th Street, Flushing, New York
Grier, Mary Gwynette.....2221 Hand Boulevard, Orlando, Florida
Griffin, Donald Christian....153 Brewer Avenue, Winter Park, Florida
Griffith, Pamela Stuart.....615 Delashmutt Circle, Falls Church, Virginia
Guiness, Michael Damon.....324 Culber Road, Rochester, New York
Gundeck, Robert William.....32 Mead Ave., Byram, Connecticut
Gunn, Richard William.....1301 Malone Drive, Orlando, Florida, or 834 E. 144th Street, Cleveland 10, Ohio

H

Haigis, Peter.....394 Steele Street, New Britain, Connecticut
Haines, Carl.....628 Newark Ave., Elizabeth 3, New Jersey
Haines, Robert Donald.....9210 Cherokee, Kansas City, Missouri
Haley, Timothy James.....1513 Exposition Blvd., New Orleans 18, Louisiana
Hall, Penelope (Mrs.).....1001 S. Pennsylvania Ave., Winter Park, Florida
Hall, Ralph Mathews (Pete).....1001 S. Pennsylvania Ave., Winter Park, Florida
or 1094 Fox Chapel Road, Pittsburgh 38, Pennsylvania
Hall, Susan Virginia.....536 Osceola Avenue, Stuart, Florida
Halsell, Richard Sharpe.....West Road, New Canaan, Connecticut
Hambley, Mary Catherine.....230 Bank Street, Pikesville, Kentucky
Hammond, Roger.....Box 227, Gibson Island, Maryland
Harney, Peggy Joan.....3536 New Buford Highway, N.E., Atlanta, Georgia
Harris, Sunny Florence.....741 77th Way South, Birmingham 6, Alabama
Harrison, Mary Bert.....P. O. Box 187, Rock Hall, Maryland
Harrison, Virginia M. (Andee).....Valley Road, Owing Mills, Maryland
Harshaw, Elizabeth Craig.....434 E. Washington Blvd., Grove City, Pennsylvania
Hart, Janet Elizabeth.....400 E. Church, Harrisburg, Illinois
Hartley, Dorothy Susan.....1214 S. Westmoreland Drive, Orlando, Florida
Hartzell, Barbara Jane.....811 Union Street, Jackson, Michigan
Hasnas, Bruce S.....1 Keewaydin Road, Lawrence, L.I., New York
Hatch, Harold Simon, Jr.....993 Edgewater Drive, Point Charlotte, Florida
Hawkinson, Allan E.....355 Crusman Road, Gary, Indiana
Hay, Terry S.....2525 Eastern Parkway, Schenectady 9, New York
Haynes, Emerson Paul, II....1124 N. Westmoreland, Orlando, Florida
Hazard, Susan Brandon.....10 Peterson Place, Willmington, Ohio
Heald, Claire Elaine.....124 Beverly Road, West Hartford 7, Connecticut
Hearn, Alvert H. (Butch)....3009 E. Central Ave., Orlando, Florida
Heineman, Burdett Thomas.....17 Terry Plains Road, Bloomfield, Connecticut
Heinze, Frances Ellen.....P. O. Box 492, Zionsville, Indiana
Heitz, Jeffrey Gardiner.....26 Harman Terrace, Dayton, Ohio
Hencken, Brainerd Gray (Hank).....Pecksland Road, Greenwich, Connecticut
Henkel, Arlene Elsie.....726 North Ave., Glen Ellyn, Illinois
Henry, Richard Franklin.....1610 S. Orange Blossom Trail, Orlando, Florida
Herrington, Joan.....160 S.E. 13th Street, Pompano Beach, Florida
Hess, Barbara Anne.....1021 Linden Ave., Wilmette, Illinois
Hess, Carol.....1021 Linden Ave., Wilmette, Illinois
Hester, Anne Clay.....18 Chemin des Corbillettes, Cointrin, Geneva, Switzerland
Hicklin, Linda Wain.....10 Sylvan Road, Darien, Connecticut
Hicks, Jeffrey Dewis.....2241 Sunnyside Lane, Sarasota, Florida
Hicks, Suzan Eve.....305 Gaines Ave., Shawmut, Alabama
High, Hope.....Box 272, Altamonte Springs, Florida
Hill, Albert Lewis.....1009 Edgewood Ave., Pelham, New York
Hill, Freeman Winslow, Jr.....69 River Street, Boston, Massachusetts
Hines, Arthella Petersen....2041 Temple Drive, Winter Park, Florida
Hines, David Arnold.....225 Lincoln Ave., Collingdale, Pennsylvania
Hirth, Helen Keller (Mrs.).....1224 Lake Margaret Drive, Orlando, Florida
Hisiger, Miles Eric.....47 N. Central Ave., Hartsdale, New York
Hogan, Barbara.....17 Brookby Road, Scarsdale, New York
Hogan, Frank Holzer.....82 Commercial Street, Provincetown, Massachusetts
Holecek, Lawrence.....211 Hastings Street, Box 351, Orla Vista, Florida
Hollander, Joseph Henry.....771 Strawberry Hill Drive, Glencoe, Illinois
Hollon, Leon Lindon.....311 Cedar Street, Hazard, Kentucky
Honeycutt, Nancy.....2762 Raeford Road, Orlando, Florida
Horowitz, Paula.....29 Candy Lane, Roslyn Heights, New York
Horton, Ada Marie.....Box 488, Maitland, Florida
Horvath, Joanne Elizabeth.....Rt. 1, Box 95, Maitland, Florida
Hostettler, Louise Ruth.....114 Cove Drive, Manhasset, New York
Houlihan, William.....3000 Spout Run Parkway, No. D-506, Arlington 1, Virginia
Houston, William Donlon.....178 Brookdale Ave., New Rochelle, New York
Howard, Cary Elizabeth.....1318 Fairview Road, N.E., Atlanta 6, Georgia
Howsen, Michael Richard.....2616 Guilford Road, Cleveland Heights 18, Ohio
Hubbard, Walter Prescott, Jr.....Sabbaday Lane, Washington, Connecticut
Huber, Enrique.....Calzada de Tialpam No. 2073, Mexico 21, District Federal
Hufstader, Lucy.....1409 Alberta Drive, Winter Park, Florida
Hughes, John Francis, Jr.....9 Cherry Street, Danvers, Massachusetts
Hughes, John Lee.....4407 Norwood Road, Baltimore 18, Maryland
Hull, Alice Ann.....P. O. Box 165, Altamonte Springs, Florida
Hunt, Amelia Asbury.....116 E. View, Lookout Mountain, Tennessee
Hunter, Jerry Ann.....533 Elm Court, Freeport, Illinois
Hurt, Philip Fullerton, Jr.....2205 Stanley Ave., Orlando, Florida

I

Ibarguen, Robert J.....29 N. Brown Street, Orlando, Florida
Irby, Betty Lou.....2505 Nancy Street, Orlando, Florida
Ireland, David Balthas, III....96 Geneva Road, E. Aurora, New York
Ireland, Nina.....3926 Montevallo Road, Birmingham, Alabama
Ivey, Dana Robins.....252 Beverly Road, N.E., Atlanta, Georgia

J

Jackson, Daniel Edward.....28 Verona Drive, Riverside, Connecticut
Jacobitti, John Philip.....450 S. Orlando Ave., Winter Park, Florida
Janecek, William Joseph.....46 Geer Street, Cromwell, Connecticut
Jekel, Susan.....216 Emerald Lane, Palm Beach, Florida
Jenkins, Thomas Christopher....P. O. Box 1476, Vero Beach, Florida
Jennison, Grant Leigh.....Box 916, Detroit Lakes, Minnesota
Johns, Elvin Clemit.....526 Hazel Court, Orlando, Florida
Johnson, Kathleen R.....Route 1, Box 718, Longwood, Florida
Johnson, Larry Royal.....863 Wren Road, Jacksonville 16, Florida
Johnson, Lynne.....83 Harvest Moon Road, Easton, Connecticut
Johnston, Ann Louise.....7601 Jeannette Place, New Orleans 18, Louisiana
Jones, Camille.....P. O. Box 117, Fort Meade, Florida

STUDENT DIRECTORY Continued

Jones, Judy Jackman.....20925 Colby Road, Shaker Heights 32, Ohio
Jones, Missy.....P. O. Box 878, Titusville, Florida
Jones, Rachel Glancy.....204 Carlye Street, Norcross, Georgia
Joondeph, Jerry John.....297 M. Central Ave., Ramsey, New Jersey
Jordan, Sandra.....Highland Ave., Cuthbert, Georgia
Jordon, Burtrum A.....11 Hudson Place, Cranston 5, Rhode Island
Jordan, William Bishop.....1323 Stewart Drive, Winter Park, Florida
Justice, Dale.....825 Bonita Drive, Winter Park, Florida
Justice, Marion.....825 Bonita Drive, Winter Park, Florida

K

Kaiser, Susan Ernestine.....3216 N. Flagler Drive, West Palm Beach, Florida
Kaltenborn, Karen Olga.....349 Seaview Ave., Palm Beach, Florida
Kamrad, Dennis Richard.....321 Center Street, Trenton, New Jersey
Katz, Lawrence.....2707 Jamie Circle, Orlando, Florida
Kaye, Susan Patricia.....5102 Homer Ave., Tampa 9, Florida
Keller, Richard.....5020 Greenwood, Skokie, Illinois
Kelley, Charles Edwin, III.....1433 Fairway Drive, Lake Forest, Illinois
Kelley, Cornelia A.....1351 Richmond Road, Winter Park, Florida
Kelley, S. Randolph.....“Hardendale” RFD #2, Charlottesville, Virginia
Kellogg, Peter Middlebrock.....Porter Hill, Middlebury, Connecticut
Kennard, Bruce D.....19 Circle Crest, Manhasset, New York
Kennard, Dianne Janet Dicks (Mrs.).....19 Circle Crest, Manhasset, New York
Kennedy, Joanne Mary.....Box 153, Lake Drive, Fern Park, Florida
Kennedy, John Francis, III.....Box 153, Lake Drive, Fern Park, Florida
Kennedy, Nancy Ann.....1216 South 109th Street, Omaha 44, Nebraska
Kettles, Anne-Lynn.....Box 1003, Altamonte Springs, Florida
Kidd, Douglas Hugh....2010 18th Ave. N., St. Petersburg 2, Florida
Kiefer, Lauren.....26 Southdown Road, Alexandria, Virginia
Kimpton, Linda Kay.....535 Pawnee Trail, Maitland, Florida
Kirouac, Robert R.....50 Morse Street, Sharon, Massachusetts
Klamer, Emily Hovda.....616 W. 13th Street, Jasper, Indiana
Klein, John David.....316 DeSoto Circle, Orlando, Florida
Klein, Judith Kay....Arrowhead Lane, Box 130, R.R. 2, Chesterfield, Missouri
Kline, Jeffrey.....P. O. Box 1237, Balboa, Canal Zone
Klopp, John Albert, Jr.....336 Millbank Road, Bryn Mawr, Pennsylvania
Knaut, Malitta Louise.....18 Buell Street, Hamden 18, Court
Knight, Allan.....4500 Ingraham Highway, Coral Cables, Florida
Knight, Marjorie L.....4 Indian Creek Island, Miami Beach, Florida
Koppein, Sally Jo.....1560 West Logan Street, Freeport, Illinois
Korody, Paul Alexander, Jr.....3728 Dixie Canyon Ave., Sherman Oaks, California
Kozak, Ingo Walter.....105 S.E. 1st Street, Eau Gallie, Florida
Krein, Karen Gordon.....2342 Ridge Avenue, Evanston, Illinois
Kroll, Erik G.....6600 S.W. 49 Terrace, S. Miami, Florida
Krumbiegel, Sandra Lois.....9216 Cherokee Lane: Shawnee Mission, Leawood, Kansas

L

Lacoste, Rene Robert.....12 the Glen, Tenafly, New Jersey
Lalow, Diane.....619 Oleander Drive, Golden Isle #3, Hallandale, Florida
Lamontagne, Roland Paul.....43 Carroll Ave., Brockton 41, Massachusetts
Lasbury, Abigail.....Box 116, East Windsor Hill, Connecticut
Lasser, Barry Michael.....1706 14th Street, Altoona, Pennsylvania
Latartara, Manlio.....155 Stovin Ave., Winter Park, Florida or 73 Corso Garibaldi, Milan, Italy
Lathrop, Charles Leonard.....Holmdel, New Jersey
Lattin, Charles Sumner.....198 N. Catherine Street, Montour Falls, New York
Lauterbach, Henry William....325 Racine Street, Delavan, Wisconsin
Law, Clarence William, Jr.....429 Stellar Ave., Pelham Manor, New York
Lawrence, Carolyn Elizabeth.....172 Nurmi Drive, Fort Lauderdale, Florida
Lawrence, Elaine Marie.....Fenwick Free, Beachville, Maryland
Lawrence, Virginia Corwin.....172 Nurmi Drive, Fort Lauderdale, Florida
Leabhart, Thomas G.....712 S. Palmetto Ave., Daytona Beach, Florida
Leal, Edgard Andres.....2345 Lake Ave., Sunset Island #3, Miami Beach, Florida
Lee, Jessie Waylon.....2104 Melbourne Avenue, Haines City, Florida
Leen, Lynda Jane.....45 Grove Street, Bangor, Maine
Lees, Richard W.....1158 S. Pennsylvania Avenue, Winter Park, Florida
Legler, Robert Clarke.....7 Senecca Road, Sea Ranch Lakes, Fort Lauderdale, Florida
Lesneski, Karen Lynne.....525 Chaper Street, Stratford, Connecticut
Levine, Michael Robert.....1844 N. Humboldt Blvd., Chicago 47, Illinois
Lieber, Heather Nona.....3283 Judith Lane, Oceanside, New York
Lindamood, James Arthur.....839 S. Main Street, Orrville, Ohio
Lindeman, David Alan.....1212 East Washington Street, Orlando, Florida
Linder, Robert Allan.....Hickory Hill Farm, Dalton Pennsylvania
Lipsky, Alan Bernard.....2179 Spring Park Road, Jacksonville 7, Florida
Lloyd, Catherine Wilson.....3200 Granada Blvd., Coral Gables 31, Florida
Lloyd, David Frederick.....Holly Hall, Thomasville, Georgia
Long, Albert Nelson, Jr.....Stage Harbor Road, Catham, Massachusetts
Long, James Louis.....Hidden Brook Farm, Purchase, New York
Lord, Sally Ann....135 Cliff Road, Wellesley Hills 81, Massachusetts
Love, Marion Hannah.....1315 Shady Lane, Orlando, Florida
Loveland, Karen.....2 Villa International #3, Santurce, Puerto Rico
Lovering, Talbot Dunning.....154 Bethlehem Pike, Philadelphia 18, Pennsylvania
Low, William Whittemore....Boston Post Road, Madison, Connecticut
Lungershausen, Gail C.....849 Berkshire Road, Grosse Pointe 30, Michigan
Lunt, Diane Douglas.....18 Arnold Park, Rochester 7, New York
Lyon, Sarah Shephard (Mrs.)....1830 Goodrich Avenue, Winter Park, Florida

M

MacDonald, Sharon Irene.....P. O. Box 62, Winter Park, Florida
MacKinnon, Lee Ann....1849 Whitehall Drive, Winter Park, Florida
MacMillan, Dorothy Brooke “Bonnie”.....451 Sylvan Drive, Winter Park, Florida
Maffia, Ronald Ted.....20 West 26th St., Chicago Heights, Illinois
Magne, Lawrence Edmond.....42 Rue St., Dominique, Paris VII, France
Maher, Michael Charles.....1160 Tom Gurney Dr., Winter Park, Florida
Mallard, Mary Ann.....725 Ashwood Drive, Eau Gallie, Florida
Mann, Monica Bincentia.....10 Wildwood Circle, Larchmont, New York
Manning, Diane Stanley.....625 Midway Park, Glen Ellyn, Illinois
Marchand, Nancy.....1403½ N. Fern Creek, Orlando, Florida
Marino, Peter Andrew....221 N.W. 37th St., Ft. Lauderdale, Florida
Marlowe, Michael Lee.....1925 Sycamore Dr., Orlando, Florida
Marwick, Heather Anne.....1625 Westchester Avenue, Winter Park, Florida
Mason, Belle Sherie.....2326 Winnetka Road, Northfield, Illinois
Massie, Marguerite Tess.....Box 266, Flagler Beach, Florida
Matherly, Lee Etta.....232 North West Street, Bellevue, Ohio
Mathews, Judith Carolyn.....211 Holt Avenue, Winter Park, Florida
Mathews, Mary Margaret.....Bldg. 2311 6th Ave., Orlando AFB, Orlando, Florida
Maughs, Elizabeth Lynn.....430 Oakwood, Webster Groves 19, Missouri
Maurey, Joan Ann.....8114 Euclid Ave., Chicago 17, Illinois
Maxwell, Terrance Anne.....124 Hickory Ave., Haines City, Florida
May, Carolyn Elliott “April”.....200 Burns St., Forest Hills, Long Island 75, New York
May, Robert James.....630 Mt. Zoar St., Elmira, New York
Maynard, Marjorie.....2891 N.E. 28th St., Ft. Lauderdale, Florida
McAboy, Mary Sheila.....105 Upside Court, Falls Church, Virginia
McAlister, Maria Francine.....1327 Timber Lane, Jacksonville 11, Florida
McArthur, Marion Gardner.....1835 Arapahoe Ave., Jacksonville 10, Florida
McCampbell, Bonnie.....990 Edgewood Ave., Pelham 65, New York
McCarthy, Ann Elaine.....5028 Yacht Club Road, Jacksonville 10, Florida
McCauliff, Eugene Henry.....East Shore Road, Huntington, New York
McCoin, Nancy Rebecca.....North Lee Highway, Cleveland, Tennessee
McCormick, Robert.....2600 Lake Morgan Drive, Orlando, Florida
McCracken, James Richard.....3813 Collins Way, Wierton, West Virginia
McDonald, Jo Ann.....1109 Satilla Blvd., Waycross, Georgia
McDonough, Peter.....999 Chestnut Street, Manchester, New Hampshire
McFarlin, Heather Katherine.....202 La Jara, San Antonio 9, Texas
McIlvaine, John Harrison, Jr.....1790 Ridgewood Drive, Winter Park, Florida
McKay, Alyse Corcoran.....c/o J. H. Harrison Dev. Co., National Bank Building, Orlando, Florida
McLeod, Sandra Eileen.....1315 Lakeview Ave., P.O. Box 158, Eustis, Florida
Mead, Meredith Elizabeth.....126 W. Broad St., Burlington, New Jersey
Meier, Aimee.....3 Hauser Street, Middletown, New Jersey

STUDENT DIRECTORY Continued

Meliski, Elizabeth Joan.....c/o Reservation Craft Shop, Cherokee, North Carolina
Menyhart, Tibor.....356 E. Lyman Avenue, Winter Park, Florida
Mercke, Marielle.....512 Rolling Lane, Louisville 7, Kentucky
Messeroll, Judith Ann.....1819 So. Federal Highway, Delray Beach, Florida
Mettler, George Henry.....64 Old Hartford Turnpike, Hamden 17, Connecticut
Metzger, David Winters....550 Manor Rd., Wynnewood, Philadelphia, Pennsylvania
Meyer, Fred.....17025 Wakenden, Detroit 40, Michigan
Miller, Barbara Graham.....525 Isle of Capri, Fort Lauderdale, Florida
Mills, Elizabeth Stephanie.....166 Baltic Circle, Tampa 6, Florida
Mills, Mary Stuart.....4260 McGirts Boulevard, Jacksonville, Florida
Mills, Victoria Jeanne.....5815 Bayshore Blvd., Tampa 11, Florida
Minnett, Margaret Orlina.....3925 Glenwick Lane, Dallas 5, Texas
Miranda, Raquel Adelina.....827 Almeria Avenue, Coral Gables, Florida
Mislick, Gary.....Kelsey Hill Road, Deep River, Connecticut
Molt, Henry Anderson.....405 Pembroke Road, Bala Cynwd, Pennsylvania
Montgomery, Helen Irene.....4274 McGirts Blvd., Jacksonville 10, Florida
Moore, Brazel T.....Rt. 2, Box 135, Pamplico, South Carolina
Moore, Constance Elliott.....222 Trumbull Rd., Manhasset, L. I., New York
Moore, C. Wayne.....1020 Laurel Rd., Winter Park, Florida
Moore, Penny.....2505 Nancy Street, Columbus, Georgia
Moore, Richard Alton, Sr.....329 Hard Boulevard, Orlando, Florida
Morales, Margarita.....P. O. Box 149, Palm Beach, Florida
Morgan, George Remsen.....75 Doubling Road, Greenwich, Connecticut
Morgan, Hugh Dean, III.....200 Charlton Road, Rome, Georgia
Morgan, Jane Harriet.....P. O. Box 547 (2219 Gloucester) Brunswick, Georgia
Morosani, George Warrington....Laurel Ridge, Litchfield, Connecticut
Morris, James Richard.....365 Lee Street, Smyrna, Georgia
Morrisseau, Ronald Denis.....4005 Elmwood Ave., South Berwyn 50, Illinois
Morrissey, Walter John.....Gale Street, Canaan, Vermont
Morski, Danuta Halina.....P. O. Box 77, Chuluota, Florida
Morss, Caroline.....55 Singletree Road, Chestnut Hill 67, Massachusetts
Moses, Morgan Evan....1111 Questover Circle, Indianapolis, Indiana
Mosher, James Walton.....519 Sapphire Drive, Sarasota, Florida
Moyers, Virginia Catherine.....3639 Rosalind Ave., Orlando, Florida
Mozzer, Joseph William, Jr.....5 Leslie Terrace, Winter Park, Florida
Mullady, Eileen Tabor....7120 Braddock Road, Springfield, Virginia
Munds, Theus Scott....1331 Woodward Ave., Jacksonville 7, Florida
Murphy, Terrence John.....85 Hill Street, New Rochelle, New York
Musante, Robert Joseph, Jr.....24 Helen Street, Fairfield, Connecticut

N

Nesbitt Don.....R.D. #1, Albion, New York
Neubert, Jeannine.....3812 Essay Drive, Knoxville (Fountain City) 18, Tennessee
Nicol, Camilla Lee.....1906 Floyd Street, Sarasota, Florida
Nicolaysen, Mark Mathew.....1133 S. Wolcott, Casper, Wyoming
Nicolaysen, Peter Christian.....1133 S. Wolcott, Casper, Wyoming
Niepold, Martha Louise.....605 South Lee Street, Alexandria, Virginia
Norvell, Charlotte Sandra....401 McDowell Drive, Danville, Kentucky
Norvill, Joan Alwyn.....1075 White Oak Ave., S.W., Atlanta 10, Georgia

O

Oberne, Mary Majorie.....1148 Nokomis Circle, Knoxville 19, Tennessee
Off, Sallie Inglis.....611 Fairmont Street, Clearwater, Florida
Omansky, Susan.....750 S.W. 22nd Road, Miami 36, Florida
Ondovchak, Catherine.....10 E. King's Highway, Mt. Ephraim, New Jersey
Osberne, Peter Forbes.....27 North Woodland St., Englewood, New Jersey
Ott, John.....113 East Onora Road, Sanford, Florida

P

Page, Martha.....387 Court Street, Auburn, Maine
Palmer, Lucie Cable....181 Madonna Dr., Morse Shores, Ft. Myers, Florida
Parachek, Karen Elaine.....4932 W. Bancroft St., Toledo 6, Ohio
Parkey, Sara Helen.....3208 Birch, Wichita Falls, Texas
Parrish, Thomas Ward....501 Edgemere Road, East Grand Rapids 6, Michigan
Parsons, Ann Louise.....1137 Andora Ave., Coral Gables 46, Florida
Pasternak, Gloria Renee....4501 29th Street N.W., Washington 8, D.C.
Payne, Garrison Hawley.....2317 N.E. 28th Court, Lighthouse Point, Pompano Beach, Florida
Peacock, Sis.....P.O. Box 286, Fort Pierce, Florida
Perry, Rosemary Morse.....584 North County Road, Palm Beach, Florida
Petrin, Jinny.....15 Club Road, Upper Montclair, New Jersey
Pfisterer, Sigrid.....Margaretenstr. 26, Stuttgart-Unterturkheim, Germany
Phillips, Gail.....3553 Ridgewood Road, Toledo 6, Ohio
Pinkerton, Joan Margaret.....179 Bishop St., Watertown, New York
Pitt, Charles William.....Hawthorne House, Southampton, Bermuda
Poag, Betty.....222 East Princeton Ave., Orlando, Florida
Pogue, Virginia Hunt.....3504 Midiron Drive, Winter Park, Florida
Porta, Joyanna Angela.....Apartado Aereio 67-40 Bogota, Colombia, South America
Pounds, Dona Sue....Rt. 1, Box 307, Lotela Road, Avon Park, Florida
Powers, David William.....1 Croton Drive, Orlando, Florida
Powers, Steve.....328 Ellendale Drive, Winter Park, Florida
Prevost, Paul Douglas.....36 Burnap Street, Fitchburg, Massachusetts
Protell, Suzanne.....90 Herrick Avenue, Teaneck, New Jersey
Puddington, Josephine Ann.....Rothesay, Kings County, New Brunswick, Canada
Pumpelly, John Reed.....3610 N. 36th Street, Arlington 7, Virginia

Q

Qualls, Linda Faye.....McCord Avenue, Athens, Tennessee
Quay, Matthew Stanley III.....North Street, Litchfield, Connecticut

R

Rabinowitz, Wendy Anne.....67 Shaw Road, Chestnut Hill 67, Massachusetts
Ranier, Barbara.....1620 Woodland Ave., Winter Park, Florida
Rand, Laurence Carrington.....Husted Lane, Greenwich, Connecticut
Randolph, Middleton Elliott, Jr.....4202 Somerset Place, Baltimore 10, Maryland
Rapoport, William Richard.....3754 Gunston Road, Alexandria, Virginia
Ray, Roger Dean.....Rt. 1, Box 1032, Winter Haven, Florida
Raymond, Jill Elizabeth.....124 Pear Tree Point Road, Darien, Connecticut
Read, Todd Wentworth.....75 Shepley Street, Auburn, Maine
Reagan, Dan.....163 Prospect Street, West Boylston, Massachusetts
Reagan, Robert Brian.....163 Prospect Street, West Boylston, Massachusetts
Redding, Charles T., Jr.....422 Druid Road, Clearwater, Florida
Reed, Rae.....815 West Cooper Drive, Lexington 18, Kentucky
Regan, Gordon.....Half Hollow Road, Huntington, New York
Reitzas, Richard.....687 Harvard Street, Fall River, Massachusetts
Renier, David Stanley.....274 Parkside Drive, Bay Village, Ohio
Retzer, Gail Louise.....801 Gretwig Road, Vero Beach, Florida
Reutter, Betsy....916 Georgia Avenue, North Augusta, South Carolina
Rhodes, Richard Spencer.....1400 Green Cove Road, Winter Park, Florida
Rich, Dolina Blyth.....1035 Park Avenue, New York 28, New York
Richardson, Dennis Wendell....527 Ensenada Drive, Orlando, Florida
Richman, Garrett Bruce.....River Bank, Edgewater Park, New Jersey
Richter, John.....48 Madison Avenue, Springfield 5, Massachusetts
Rickard, James Hull.....4300 Saline Road, Ann Arbor, Michigan
Ricker, Marcia Wilcoxson.....1723 Illehaw Drive, Sarasota, Florida
Ritter, Caniel Paul.....5 The Hemlocks, Roslyn Estates, New York
Rivero, Fredy.....Avenida Blandin #12, La Castellana Chacao, Edo Miranda, Caracas, Venezuela, South America
Robb, Judy.....25 Autenrieth Road, Scarsdale, New York
Roberts, David IV.....119 Elm St., Birmingham 13, Alabama
Roberts, John Goodwin.....666 Salem Street, Haverhill, Massachusetts
Robins, Robin Gordon.....2202 McClellan Pkwy., Sarasota, Florida
Robinson, Garry.....160 Mohawk Drive, Pittsburgh, Pennsylvania
Robinson, Mary Bolling.....306 Blalock Drive, Houston 24, Texas
Robinson, Ralph Gordy.....948 Lake Adair Drive, Orlando, Florida
Rodda, Harry Edwin.....4456 Brooksdale Drive, Sarasota, Florida
Rogers, Judith Lee....Route 2, Box 13, Coachman Road, Clearwater, Florida
Rogers, Scott Winfield....219 North Scott Street, Mt. Pulaski, Illinois
Roncaglione, Anita Maddelena.....2140 North East 18th Street, Ft. Lauderdale, Fla.
Roth, Jack.....1517 East Glen Avenue, Peoria Heights, Illinois
Routh, William.....5115 Conway Avenue, Orlando, Florida
Roy, David Barron.....2 Roylane, Cragsmoor, New York
Ruble, Jane Marie.....426 Walnut Street, Piqua, Ohio
Rupp, Edward Spencer.....4210 Digney Avenue, New York 66, New York
Russell, Elizabeth Lee....3804 Brighton Road, Nashville 12, Tennessee

S

Salinger, Rhoda Klitzner (Mrs.).....9708 Maberick Drive, Apopka, Florida

STUDENT DIRECTORY Continued

Salmon, Carol Ann.....215 Puritan Road (Rosslyn Farms), Carnegie, Pennsylvania
Salmon, Kenneth Lynn.....215 Puritan Road, Carnegie, Pennsylvania
Sample, Martha Mary.....P.O. Box 1237, Titusville, Florida
Sanderson, Bobbie (Miss).....c/o The Point Tocher, Bassin Triangle, Christiansted, St. Croix, U.S. Virgin Islands
Sands, Virginia.....1510 Cherokee Drive, Waycross, Georgia
Sauer, Frederick Charles (Fritz).....630 Memorial Pkwy., Rochester, Minnesota
Saunders, Judith Carl....751 Antoinette Avenue, Winter Park, Florida
Sawtelle, Mary Caroline.....5218 Briar Drive, Houston 27, Texas
Sawyer, Thomas P.....400 Gulf View Drive, Harbor Bluffs, Largo, Florida
Schechter, David Richard....17373 Beech Road, Detroit 40, Michigan
Schmidt, Steffen Walter.....(OpticaAlemara) Calle 12-#5-05, Cali, Colombia, South America
Schneiderman, Michael Martin.....65-74 Wetherole Street, Rego Park Q 74, New York
Schoen, Stephen Joseph.....2910 Johnson Street, Hollywood, Florida
Schreiber, Laurence Matthew.....307 Hutchinson Road, Englewood, New Jersey
Schreiber, Sally Ann.....5419 Parker, Omaha, Nebraska
Scott, Diane Barbara.....Todd Road, Milldale, Connecticut
Scott, Helen Drake.....3 Sycamore Lane, Troy, New York
Scott, Nancy.....147 Thornton Road, Needham 92, Massachusetts
Scowcroft, James Gordon.....15 White Oak Road, Wellesley Hills 81, Massachusetts
Scribner, Joann.....West Hartford 17, Connecticut
Seadeek, Calvin Everett.....P.O. Box 665, Maitland, Florida
Seadeek, Clayton Charles.....Hunter Creek Road, Holland, New York
Seiffert, Marjorie Allen.....2418 29th Ave. Ct., Moline, Illinois
Sellon, Jeffrey Brown.....Hillandale Road, Port Chester, New York
Semmons, Carol Ann.....2707 Pilgrim Court, Winston-Salem, North Carolina
Sepulveda, Alberto.....16 Fairmont Avenue, Upper Montclair, New Jersey
Shattuck, Veronica Lee....23716 E. Oakland Road, Bay Village, Ohio
Shelhart, Linda.....35 Adams Point Road, Barrington, Rhode Island
Shepard, Charles Beach (Tim).....Main Street, South Windsor, Connecticut
Shepp, James Girard....2400 Lake Margaret Drive, Orlando, Florida
Shollenberger, John F.....918 Michigan Avenue, Evanston, Illinois
Slanker, Sue Ann.....141 Sherbrooke Drive, Dayton 29, Ohio
Sledd, Roger Benjamin.....R. R. #4, Paris, Kentucky
Smith, Ann Place.....Garfield Road, Concord, Massachusetts
Smith, Charlotte.....3718 Beyek Lane, Paducah, Kentucky
Smith, Clark.....100 Colt Road, Summit, New Jersey
Smith, Judy.....1461 Palm Avenue, Winter Park, Florida
Smith, Marjorie Edith.....219 Loch Lomond Drive, Winter Park, Florida
Smith, Mary Lucy.....Rt. 1, Charlotte Road, Lancaster, South Carolina
Smith, Sandra Val.....4425 Highland Drive, Dallas 5, Texas
Snyder, Barbara Jean.....Holmes St., Marion, Massachusetts
Sorrell, Judy.....1501 Lafayette Avenue, Rocky Mount, North Carolina
Soutter, James Taylor V.....20 Grace Church Street, Rye, New York
Spaulding, Ann Stephen.....1650 Lakehurst Avenue, Winter Park, Florida
Spaulding, Joan Grace.....1650 Lakehurst Avenue, Winter Park, Florida
Squires, Mary Jane Horton.....1315 East Central Avenue, Orlando, Florida
Stacy, Sheila Anne.....Box 308, Manchester Center, Vermont
Starcher, Rodney.....266 Lakeshore Drive, Orlando, Florida
Starks, Elaine Catherine.....89 Surrey Lane, Carriage Hill, Niantic, Connecticut
Steadman, Frank Reid.....135 East 54th Street, New York 22, New York
Steele, Stanley Robert.....330 Diversey Pkwy., Chicago 14, Illinois
Steffens, David Kenneth.....2128 Bay St., Sarasota, Florida
Stein, James Charles....102 Street Lawrence Street, Rehoboth Beach, Delaware
Stephens, Jane.....3410 North Flagler Drive, W. Palm Beach, Florida
Stevens, Margie Louise Howe.....602 Garfield Avenue, Rockford, Illinois
Stewart, Dorothy Hamill.....Box 333, Shippensburg 2, Pennsylvania
Stibick, Jeffry.....2936 Hellen Street, Orlando, Florida
Stocking, Anne.....2616 N. W. 27th Way, Ft. Lauderdale, Florida
Stone, Bob.....10717 E. 27th Terrace, Independence 23, Missouri
Stone, John Franklin.....55 Park Road, Scarsdale, New York
Stone, Kathy.....1300 Maitland Avenue, Maitland, Florida
Stone, Nancy.....367 Richmond Lane, Crystal Lake, Illinois
Stonewater, Suzanne Beall.....25 Ednick, High Forest, Rt. 159, Belleville, Illinois
Straubel, John.....Rt. 1, Box 120, Winter Garden, Florida
Strickler, Kenneth.....1330 Essex Road, Winter Park, Florida
Strimple, Larry.....450 Marion Avenue, Mansfield, Ohio
Stringer, Mrs. Ida Mary Conklyn.....367 Holt Avenue, Winter Park, Florida
Sullivan, Eugene Cornelius.....110 High Road, Corning, New York
Sullivan, Adaline Tierney.....3606 Basswood Lane, Louisville 7, Kentucky
Suskin, Lenny.....91 Winthrop Road, Brookline 46, Massachusetts
Sutliff, John Howard.....845 Pines Lake Drive, Wayne, New Jersey
Sutton, Leonard Anthony Charles.....481 East Shore Road, Great Neck, New York
Swan, James Carl.....233 Woodland Road, Lake Bluff, Illinois
Swanson, John Weston.....419 Westgrove Blvd., Alexandria, Virginia

T

Taggart, William Merritt....3527 Dubsdread Circle, Orlando, Florida
Talley, David H.....1761 Summerland, Winter Park, Florida
Tanchuk, David John.....702 West Plater Street, Aberdeen, Maryland
Tanchuk, Ralph Stephen.....702 Plater Street, Aberdeen, Maryland
Taylor, Patti Harrison Ringler (Mrs.).....McCoy Air Force Base, Orlando, Florida
Teague, Patricia.....1401 49th Ave., N., St. Petersburg 3, Florida
Teich, Elizabeth Graham.....218 Alpern Avenue, Elberon, New Jersey
Templin, Lana Jane...19 South Washington Ave., Oxford, New York
Ten Eyck, Mary Bogart.....525 Teaneck Road, Ridgefield Park, New Jersey
Tenney, Alan Paul (Peter).....Route 1, Port Sewall, Stuart, Florida
Terwilliger, Robert Scott.....11 Masterton Road, Bronxville 8, New York
Terzopoulos, Elias.....40 Ekklision Kallipoleos #5, Thessaloniki, Greece
Tews, Shoreen Jennie.....403 N. Lincoln Street, Hinsdale, Illinois
Thomas, Albert Joseph.....Route 1, Box 489, Brooksville, Florida
Thomas, John Samuel, Jr.....7 Claremont Road, Scarsdale, New York
Thomas, Louisa Gabriella.....28 Barrett Drive, Ft. Thomas, Kentucky
Thomas, Marilyn Ruth.....286 Kings Road, Madison, New Jersey
Thompson, Cornelia Faville.....4 Avon Road, Larchmont, New York
Thompson, Lynda Louise.....1304 East Mulberry, Goldsboro, North Carolina
Thompson, Nancy Olivia.....5010 High Point Road, N.E., Atlanta 5, Georgia
Thrall, Robert Michael.....Apt. 8-F, 605 E. Marks St., Orlando, Florida
Timberlake, Alice Lee.....23 Second Ave., South, Naples, Florida
Todd, Susan Allen.....2110 Fawsett Road, Winter Park, Florida
Tone, Mary Ann.....Clarendon Road, Holley, New York
Tone, William Riddle.....236 S. Washington Drive, Sarasota, Florida
Tourgee, Jaye Marie.....124 Chatterton Pkwy., White Plains, New York
Tracy, Nathan Rogers.....Roxbarey Road, Stamford, Connecticut
Trapnell, Marsye.....912 Balch Avenue, Winter Park, Florida
Treadway, James Clyde, Jr.....108 Broad Street, Union, South Carolina
Trimble, Mary Ann.....2245 Norman Drive, Clearwater, Florida
Truesdale, William Day, III.....664 Lincoln Avenue, Winnetka, Illinois
Turner, Elizabeth Thelin.....Manor Road, Monkton, Maryland
Turner, John Irving.....Route #1, Box 9, Roselle, Illinois
Turner, Thomas Morgan V.....14 Country Club Drive, P. O. Box 14, Winter Park, Florida
Tuttle, McCrea Benedict.....5673 Meryton Lane, Cincinnati 24, Ohio
Tyler, Patricia.....1564 Fulham Street, St. Paul 8, Minnesota

V

Valentine, James Phillips.....Box 155, Highland, North Carolina
Vallet, Marcia.....2908 Densmore Drive, Toledo 6, Ohio
Van Genderen, Eleanor Jean....62 Crosby Ave., Paterson, New Jersey
Van Gerbig, Howell.....21 Wood Acres Road, Brookville, L. I., New York
Van Ore, Steven Michael.....1283 Harding Street, Winter Park, Florida
Van Orman, Elizabeth Ann.....277 Bayside Drive, Clearwater Beach, Florida
Van Pelt, Merton Howard.....Box 356, Maitland, Florida
Varley, Teri.....11 Black Creek Lane, St. Louis 24, Missouri
Vaughn, Evelyn Ann.....212 E. Circle Drive, Clewiston, Florida
Veasy, James.....1908 E. Chandler, Evansville 14, Indiana
Vogt, Anne Louise.....529 E. 81st Street, New York 28, New York

W

Wagner, Jo Ann.....632 Worthington Drive, Winter Park, Florida

STUDENT DIRECTORY Continued

Walker, Thomas MacFarlane.....673 Pearse Road, Swansea, Massachusetts
Walker, Virginia Henley.....Locust Grove, Walkerton, Virginia
Ward, Craig.....320 Sylvan Blvd., Winter Park, Florida
Ward, David Frederic.....104 N. Lincoln Ave., Niles, Michigan
Ward, Harry C.....135 Lawrence Parkway, Tenafly, New Jersey
Ware, Linda Gay (Daisy).....46 Burrows Road, Route #3, Colorado Springs, Colorado
Warren, Lee Bronson.....2725 S. Peninsula Drive, Daytona Beach, Florida
Warren, Sandra Lee.....41 Beechcroft Road, Greenwich, Connecticut
Watson, Michael.....Rolling Rock Club, Ligonier, Pennsylvania
Weber, Thomas Joseph.....4338 St. Martin Place, Cincinnati 11, Ohio
Weeks, Victoria S.....243 Maple Ave., Sea Cliff, L. I., New York
Weikhardt, Karl F.....406 Burke Drive, Alexandria, Virginia
Weiss, Lowell Warner.....1060 Humboldt, Denver 18, Colorado
Wells, Judy Jean.....Al Jan Farms, P. O. Box 146, Orange Park, Florida
Western, Arthur Boyd, Jr.....27028 Park Court, Madison Heights, Michigan
Westgate, Susan Elizabeth.....Route 2, Box 391, Savannah, Georgia
White, Robert.....1020 Carew Ave., Orlando, Florida
Whitehead, Don O.....3132 Kenilworth Lane, Knoxville 17, Tennessee
Whiting, Richard King, Jr.....57 Sears Road, Wayland, Massachusetts
Whittaker, Ruth Lynn.....4985 Ortega Forest Drive, Jacksonville 10, Florida
Whitwell, Elizabeth Ann.....448 Castle Street, Geneva, New York
Wiese, Carol Ann.....38 Woodbridge Terrace, South Hadley, Massachusetts
Wilcox, Clark R.....175 E. 79th Street, New York 21, New York
Willard, Charles.....3335 Lake Shore Drive, Orlando, Florida
Willen, Joan.....111 3rd Ave. N.W., Clark, South Dakota
Willett, David Kip.....3046 Edgewood Road, Cleveland 24, Ohio
Williams, Edward Robinson.....45 E. 72nd Street, New York 21, New York
Williams, Judy.....920 S. Mills Street, Orlando, Florida
Williams, Susan E.....8545 N. Pennsylvania Avenue, Indianapolis 40, Indiana
Williams, Susan S.....1202 Bryn Mawr Ave., Orlando, Florida
Williams, Terry A.....2031 Jewell Ave., Winter Park, Florida
Williard, Robert Parker.....143 E. Perry Street, Tiffin, Ohio
Willis, Katherine Ann (Beebe).....Willis Stock Farm, Morocco, Indiana
Wilson, Geraldine Ann.....1054 Miami Road, Wilmette, Illinois
Wilson, Philip Servis.....725 Valley Road, Glencoe, Illinois
Wilson, Posey.....2265 S.W. 16th Court, Miami 45, Florida
Wirman, Ruthann (Mrs.).....639 S. New York Ave., Winter Park, Florida
Wirth, Walter.....881 LaPlaza Street S., St. Petersburg, Florida
Wise, Eleanor Robbins.....101 W. Broad Street, Souderton, Pennsylvania
Wolcott, Barbara.....1980 Derbyshire Road, Maitland, Florida
Wolf, Renee Symington.....700 95th Street, Miami Beach, Florida
Wombles, Robert.....Box 803, Combs Street, Hazard, Kentucky
Woodard, Henry Stott, Jr. (Mousie).....112 Seaspray Ave., Delray Beach, Florida
Woodhead, Gary.....136 Lafayette Ave., Collingdale, Pennsylvania
Woodward, John.....Box 513, Winter Park, Florida
Woodwarth, Jane.....2718 Hayes Street, Hollywood, Florida
Worsham, John Howard, Jr.....Route 3, Box 340, Orlando, Florida
Wrather, John David.....163 Royal Palm Drive, Fort Lauderdale, Florida
Wynne, Ann Camm.....515 Suwanee Circle, Tampa 6, Florida

Y

Yerxa, Sally Carr.....112 Maple Hill Road, Hopkins, Minnesota
Yoshioka, Dan Shoji.....751 North State Rd. 7, Ft. Lauderdale, Florida
Young, Terry Alfred.....963 East Beech Road, Alliance, Ohio

Z

Zabel, Jon William.....931 Alloway St., Orlando, Florida
Ziegler, Priscilla Ann.....413 Poplar St., Florence, South Carolina
Zimmerman, Frank, Jr.....Western Road, Weston, Connecticut
Zimmerman, Pat....1263 Wheatland Avenue, Lancaster, Pennsylvania
Zimmerman, Sara Marshall.....1601 Indian Rocks Rd., Belleair, Florida
Zuengler, Sally.....4834 West Grafton Rd., Rt. #1, Brunswick, Ohio
Zulch, Barbara Anne.....RFD #4, Belknap Mt. Rd., Laconia, New Hampshire
Zwillman, Lynn Kathryn.....50 Beverly Road, West Orange, New Jersey

Eve Proctor
TOP DESIGNER CLOTHES...ALWAYS

DRESSES, LINGERIE, ACCESSORIES

PROCTOR'S Casuals

For Fashion in Central Florida

Imaginative
Sportswear
for Women

AIR CONDITIONED

Anderson's Restaurant

GA 5-8530
1000 S. Orange Blossom Trail
Orlando, Florida

MI 7-0406
1251 S. Orlando Ave.
Winter Park, Florida

ALL-BRITE LAUNDERETTE

1175 N. Orange Ave. Phone MI. 7-0664
Winter Park, Fla.

"ONE STOP SERVICE FOR YOUR LAUNDRY AND DRY CLEANING"
SHIRTS ON HANGAR

- OFFICE SUPPLIES
- ART SUPPLIES
- SCHOOL SUPPLIES
- GIFTS
- GREETING CARDS

ONLY THE BEST AT

BRADFORD'S STATIONERS INC.

310 Park Ave., South
Winter Park, Florida

you'll find the newest in fashion
at Matthew's
52 W. CENTRAL

Ceramic Tile Floor Tile

Stevens

RUGS AND CARPETS

1 BLOCK FROM

ROLLIN COLLEGE

525 Park Avenue South Phone MIdway 4-7802

Winter Park, Florida

SIMPSON'S

OF WINTER PARK

Distinctive—

But Not Expensive

346 PARK AVE. NORTH

The Mark of individuality

WINDMILL

WHERE TASTE MEANS PLEASURE

PIZZA - BAR - SPAGHETTI

1801 W. FAIRBANKS, WINTER PARK

JERRY & ETHEL URBAN PHONE MI 4-7735

---

the silhouette shop

FOUNDATIONS

LINGERIE

MATERNITIES

214 PARK AVE., NORTH

WINTER PARK, FLORIDA

MI 7-3074

Mark Fore & Strike

Casual Clothes

for Men and Women

HARPERS TAVERN

COCKTAIL LOUNGE and

PACKAGE STORE

COCKTAIL HOUR

5 P.M. to 6 P.M.

539 W. Fairbanks Winter Park

the Golden Cricket
GIFT SHOP

Select Gifts For All Occasions

208 S. Park Avenue Phone MIdway 4-1187

WINTER PARK, FLORIDA

"Doc's"

O'BRIEN'S PHARMACY

Neill O'Brien

22nd Year Your Personal Pharmacist

Prescriptions — Drugs — Sundries

Fountain — Luncheonette

HELENA RUBINSTEIN AND OTHER

NATIONALLY KNOWN COSMETICS

Phone MIdway 7-1739

Gibbs Louis

Fashion is our specialty

131 N. Orange, Orlando

"A Drug Store That Looks Like A Drug Store Should"

PRESCRIPTION SERVICE

Finest Line in Cosmetics Hall Mark Greeting Cards

COLONIAL DRUGS

NEW ENGLAND BUILDING Robert B. Weber MIdway 7-2311

BALDWIN HARDWARE CO.

336 Park Avenue, So.

WINTER PARK, FLA.

The VARSITY BARBER SHOP

WHATEVER YOUR NEEDS ARE

BARBER and MANICURE SERVICE

Or A Shoe Shine. It's One Step From Rollins

with

3 BARBERS

BARBER MANICURE SERVICE

Also Available by Appointment

517 Park Avenue, South Winter Park

Phone MIdway 7-6909

CONGRATULATIONS CLASS OF '62

BUMBY HARDWARE

108 Park Ave., South
Winter Park

102 W. Church St.
Orlando

POST OFFICE BUILDING
WINTER PARK

Frances Slater

Beautiful Clothes

327 NORTH ORANGE AVENUE
ORLANDO, FLORIDA

THE TREASURE CHEST

in the
HIDDEN GARDEN

Fine Handcrafts . . .

Unusual Gifts . . .

Dependable Real Estate
Sales and Service Since 1904

THE WINTER PARK LAND CO.

128 Park Avenue South
Winter Park, Florida

RAMSDELL'S DISPENSING OPTICIANS

Prescriptions Filled
Glasses Duplicated

1191 Orange Avenue Phone MIdway 4-7781
WINTER PARK

First National Bank
AT WINTER PARK

For FORTY-THREE YEARS we have been serving thousands of ROLLINS STUDENTS with their banking needs.

We point with pride to the number of former Rollins Students who have returned as professional people in this area. Their start for Higher Education and Training has been right here in Winter Park.

We hope the memories of the pleasant service we are endeavoring to render will in some measure stay with you so that you, too, will bear us in mind should you return in future years.

We trust our service will merit a recommendation to your friends.

Member FDIC

THE BEAUTIFUL NEW FLORIDA LOUNGE

Serving Food
and Cocktails

DINNER MUSIC
6-9 P.M.

DANCING
9-1:30

Bill Adler Orchestra

THE Langford HOTEL Winter Park

TAYLOR'S PHARMACY

Cosmetics by

REVLON . . . MAX FACTOR . . . RUBINSTEIN
CHANEL . . . TUSSY . . . FABERGE
COTY . . . LANVIN

Dial MIdway 4-1025
102 Park Avenue, North
WINTER PARK FLORIDA

Frances Brewster

258 N. Park Ave.
Winter Park

First Editions in Fashion

Lake Placid, N. Y. Palm Beach
Miami Beach Galt Ocean Mile, Ft. Lauderdale Del Ray Beach

THE TOGGERY

MEN'S WEAR

OUTFITTERS TO ROLLINS MEN SINCE 1948

Telephone MIdway 7-3239

342 Park Ave., S.
Winter Park, Florida

The Quaint Shoppe

casual clothes
111 e. welbourne ave.
winter park, florida

MILLER'S HARDWARE STORE

THE WOMAN'S HARDWARE STORE

147 West Fairbanks

Winter Park

FINE PRINTING SINCE 1887—
That's the story of Foote & Davies, Inc. Today we have one of the most modern and best equipped plants in the country. And fine Yearbooks have always been an important part of our business. Our craftsmen believe in quality and strive to produce the *"best in the Industry."* Our excellent printing doesn't just happen—it's a combination of production research, craftsmanship, and painstaking supervision.

FOOTE & DAVIES, INC.

Printers • Lithographers • Book Manufacturers

764 MIAMI CIRCLE, N. E. ATLANTA 24, GEORGIA

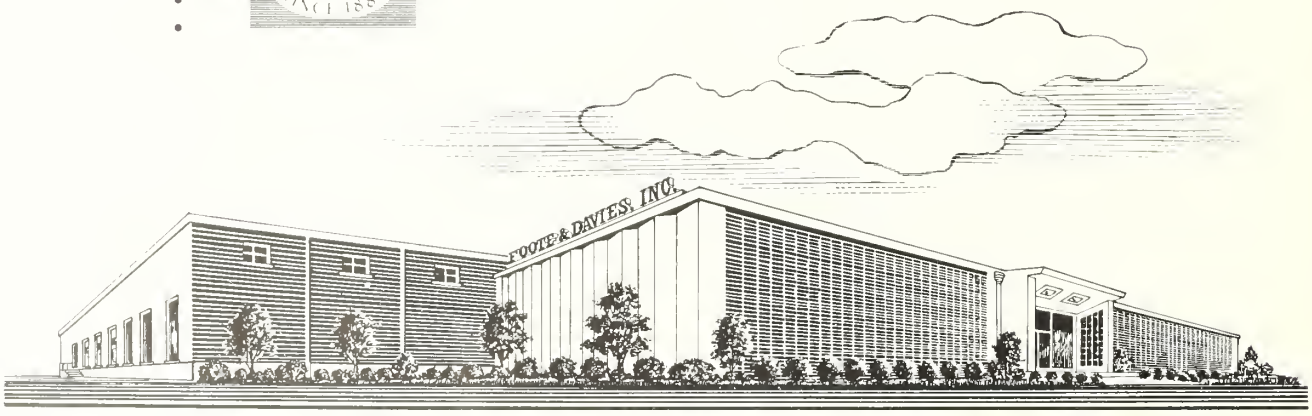

STUDENT INDEX

A

Abbott, Andy....16, 64, 165
Abbott, Hal....48, 170
Abraham, Larry....26, 48, 94
Acker, Ron....26, 67, 97
Ackerman, Duane....58, 115
Adams, Peggy....16, 60
Agnew, Jim....16
Albrecht, Kathie....16, 60
Albright, Jack....26, 67, 165
Alden, Sharon....16
Alegre, Mike....58, 170
Alfieri, Mike....16, 64
Allen, Susan....16, 45
Altman, Susan....26
Amick, Mary Frances....72, 105, 113, 171
Anderson, Bob....64, 115, 165, 171
Anderson, Steve....34, 58, 171
Andrews, Dwight....
Andrews, Gay....26
Appleton, Gerry....26, 48, 74
Arndt, Elke....26, 42, 55, 97, 112
Arnold, Alec....26, 53, 113, 165
Arnold, Betsy....34, 55
Arnold, George Robert....
Avdoyan, Butch....34

B

Bailey, Mike....68, 115, 116, 172
Bair, Sue....26
Balink, Bob....26, 53, 115
Barefield, Ellen....16
Batman, Barbie....62, 93, 172
Baxendale, Doug....64, 107, 159, 172
Beane, Mickie....16, 60
Beaver, Ann....16
Bedient, Evelyn....16
Bednerik, Jon....16, 67
Behm, Barbie....47, 173
Belvin, Leila....42, 51, 101, 173
Benderson, Ronald....6
Bennett, Joe....34
Bergman, Jay....
Berliner, John....53, 107, 173
Bernstein, Linda....54, 73, 105, 113
Bertram, Charlotte....16, 55
Bilegow, Melinda....16, 60
Bilodeau, Jane....16
Bingham, Peggy....16, 112
Birmingham, Denny....
Bissell, Barbara....16, 51
Blabon, Diana....34
Blackburn, Beth....16, 47
Blackman, Carol....34, 60
Blackman, Don....16, 58
Blaisdell, Bob....67, 105
Blakesley, Newton....26
Blaser, Russ....16, 67
Blasius, George....26, 58
Blauvelt, Reggie....16
Bleyer, Jim....34
Bolce, Sally....26, 112
Bond, Diane....17
Borresen, Bjarne David....17
Bottomley, Joan....17, 46
Boyd, Dinny....26, 46
Boyd, Patty....42, 47, 114, 174
Boynton, Breck....34, 48, 94
Bracewell, Kris....42, 45, 98, 101, 111, 174
Bradley, Bev....34
Bradley, Ted....67, 105, 109, 174
Breathwit, Ann....26, 57
Breckenridge, Larry....115, 175
Breithaupt, Keith....26, 67
Brew, Tom....17, 58, 165
Bricken, Bob....53, 64, 100, 107, 108, 175
Bridge, George....17
Bridge, Suzy....
Bridgers, Lynda....175
Brookover, Carolyn....17
Brooks, Jim....26
Brouhard, Gary....176
Brown, Don....34, 93, 106
Brown, Jackie....26, 112, 114
Brown, Robert....
Brown, Sandy....26, 47
Brown, Sara....17, 113
Brown, Tim....16, 58
Bruce, Cordelia....26, 113
Buckley, Rich....26, 48
Buettner, Gail....17
Burdick, Jane....17, 139
Burris, Allen....17, 68, 116, 159
Busher, John....
Butler, Bobbie....17, 47
Buttram, Vernon....176

C

Calder, John....17, 114
Callaway, Con....17
Caminti, Gloria....27, 51
Camp, Mary....17, 57
Camp, Sue....27, 55
Campbell, Anne....16, 46
Campbell, Ginny....34, 57, 106
Canelas, Norma....17
Carey, Cornelia....17
Carlson, Bob....34, 64, 74, 115, 165
Carmichael, Lynne....17, 46
Carney, Jim....53
Carr, Danny....27, 68, 165
Carr, Matt....96, 106, 110, 112, 176
Carstanjen, Jan....34, 53
Carter, Susan....17, 57
Cascio, Joseph....
Casey, Dennis....34, 68, 107, 116
Cattanach, Karen....17
Chan, David....17
Chandler, Joe....
Chapman, Bill....
Chapman, Dixie....17, 58
Chappell, Fred....17
Charles, Sally....17, 57, 107
Chase, Whit....53, 94, 107, 111, 113, 165, 177
Chase, Joan....177
Cherenson, Marion....17
Cherry, Walt....74, 53, 107
Chiles, Cindy....34
Chinoy, David....27
Choate, Thomas....17
Chomont, Tom....67
Chooligan, Gary....27, 105
Christy, Jean....17, 45
Cigich, Bill....17, 48
Clark, Jeff....27, 112
Clark, Kennedy....17, 53
Clark, Micky....64, 159
Classen, Katie....27, 102
Clayton, Laura Jane....16
Clayton, Nikki....17
Cleveland, Hoyd....57, 113, 177
Cleveland, Zoe....27, 45
Clifford, Frieda....17
Cline, Terry....18
Cobb, Mike....18, 67
Cochrane, Su....18, 57
Cohen, Mike....18
Cole, Cece....178
Cole, Rich....43, 48, 178
Collins, Joe....18, 58
Coltman, Alan....34, 48
Conill, Juan....18
Connelly, Liz....18, 51
Conner, Dave....27, 48
Conner, Hoppy....34, 68
Cook, Ginny....27, 46, 112, 113, 114
Cooke, Penny....178
Cooper, David....113, 179
Cooper, Jim....27
Cooper, Jim....68, 107, 115, 159, 179
Corballis, Ed....
Corbin, Lee....18, 45
Cornelius, Cathy....73
Cornell, Art....27, 53
Corry, Patt....34, 99
Council, Carol Ann....27, 105
Courtney, Dale....18, 51
Coutsolioutsos, Demetrios....48, 74, 179
Cowart, Conrad....53, 180
Crabtree, Wendy....18
Crockwell, Jo....34, 60
Croy, Donna....18, 113
Culbreth, Ronnie....18
Cullen, Pat....18, 57
Cumbie, Pete....27, 67, 105
Curcio, Barbara....27, 113

D

Dalsemer, Pat....
Daniels, Danny....18, 51
Darby, Judy....18, 46
Darrah, Jon....27
Daus, Donn....18, 58
Davenport, Charlet....31
Davenport, Ginny....104, 111, 180
Davenport, Pete....48, 115, 165
Davidson, Ann....27, 55
Davidson, Lee....18, 51
Day, Ellen....62, 180
Deane, Stevie....62
Deasy, Sue....35, 46, 107, 112
Decker, Suzanne....60
Deemer, Jeanne....115, 181
Dell, John....64
De Mariano, Joanne....18
Deming Rsuty....
de Narvaez, Rosario....18, 105, 113
Dentzer, Neil....27
Detling, Bob....27, 68, 159
Deuschle, Barry....18
De Voogt, Peter....181
Dewart, Tim....97, 181
Dickson, Jeanne....182
Dickson, Peggy....35
Diddle, Wilbert Thomas....35
Diener, Candy....60
Diller, Barb....27, 45, 112
Dix, Suzy....26, 57, 107
Dixon, Barbie....27, 114
Doetsch, Tracy....64
Dollison, Jim....18, 67
Donnelly, Tom....35, 67, 104
Doolittle, Tom....26, 48, 93, 115
Doser, Gerry....35, 53
Draper, Doug....18
Draper, Wendy....27, 45, 67
Dreyfus, Ronald....18, 48
Drissel, Betty....18, 72
Du Bois, Silvia....60, 180
Duncan, David....
Dunham, Jim....18
Dunn, Mike....
Dunnill, Frank....35, 68, 93, 96
Dunning, Mort....106, 109, 182
Durgom, Betty....27, 112

E

Eason, Rod....18
Ebert, Irene....18
Edgar, Tom....18, 64
Ehle, Judy....57, 114
Elicker, Ed....27, 64, 115, 165
Emerson, Jim....27, 58, 115, 159
English, Cal....19, 74
Ennis, Bob....19, 64, 71, 159
Epel, Burton....19
Erickson, Steve....27
Espinosa, Joquin....19
Eveslage, Flossie....28, 45

F

Fajardo, Enrique....28, 71
Farnsworth, Janice....19, 62
Farnsworth, Pat....116
Farrelly, Louis....43, 53, 107, 113
Faubel, Gene....64
Faxon, Jane....28, 57
Fay, Abbott....
Fehmerling, Steve....19, 116
Feldman, Stephen David....18
Feldon, Bob....
Ferguson, Bob....
Fernstrum, Mary....19
Fernstrum, Peter....19
Ferriday, Dolly....28, 55, 113, 114
Finney, Gay....28, 62, 107

Fisher, Gail 19
Fisher, George 19
Fisher, Marilyn 35, 57
Flory, Ed 35, 74, 58, 159
Foley, Tom 19
Foster, Thornton Miles 19
Fowler, Donna 62
Fox, Bob 58
Frederick, Fred 28, 58
Freese, Jack 67, 112, 183
French, Anne 45
Frerichs, Andy 28
Friedman, Rusty 28
Frutchey, Jody 35, 42, 62, 106
Fuller, Cary 19
Fuller, Dutchie 19, 62
Fung, Mariette 72

G

Gadway, Mary 106, 110, 183
Galbraith, Duane 64, 183
Gannon, Pete 64
Ganson, Bev 28, 57, 114
Ganson, Pat 57, 114, 184
Garcelon, Ann 28, 62
Gardner, Bill 184
Gardner, Jane 19, 62
Garrett, Cope 48
Gaumer, Karen 35
Gheen, Susie 19, 47
Gill, Martha 28, 45
Gilliam, Mary Carolyn 28, 45, 105
Girvin, John 67
Gitlin, John 28
Gittleson, June 47, 112, 184
Gladding, Merry 19, 45
Godbey, Liz 19
Godsey, Bill 19
Godtel, Gwyne 62, 112, 185
Gordon, Douglas 19, 74, 159
Goldstein, Frank 28
Goll, Linda 28
Grabarek, Richard 19, 105
Grabowski, Robert 68, 165
Graff, Jane ....
Graff, Ken 28, 48
Graham, Tom 19
Gray, Sally 28, 45
Green, Jerry ....
Green, Ralph ....
Greene, Bruce 58, 183
Gricco, Ralph 28, 58, 115
Grier, Gwynette 51, 185
Griffin, Don 28, 58
Griffith, Pam 19, 51
Guiness, Mike 19
Gundeck, Bob 20, 48
Gunn, Richard 20

H

Haigis, Peter 20
Haines, Bob 104, 114, 186
Haines, Carl 28
Haley, Tim 20, 48
Hall, Penny 28, 62
Hall, Pete 28, 64, 107
Hall, Susan ....
Halsell, Rick 53
Hambley, Mary 20, 55
Hammond, Roger 28, 64, 97, 114
Harney, Joan 112
Harris, Sunny 20, 46, 112
Harrison, Andee 20, 51
Harrison, Mary 20, 45
Harshaw, Betsy 55, 186
Hart, Janice 20
Hartley, Susan 186
Hartzell, Barb 28, 114
Hasnas, Bruce 67, 114, 167
Hatch, Crick 53, 104
Hawkinson, Allan 28
Hay, Terry 29
Haynes, Paul ....
Hazard, Susan 42, 60, 110, 112, 169
Heald, Claire 51, 187
Hearn, Butch 20, 68, 116
Heineman, B. T. 28, 53
Heinze, Francie 29, 57
Heitz, Jeff 20, 64, 116
Hencken, Hank ....
Henkel, Arlene 20
Henry, Dick 20
Herrington, Joan 55, 114
Hess, Barbie 60, 187
Hess, Carol 29, 60
Hester, Anne 20, 55
Hicklin, Linda 35, 93
Hicks, Jeff 20, 58
Hicks, Suzan 20, 57
High, Hope 188
Hill, Freeman 20, 53
Hill, Lew 35, 64, 114
Hines, Arthella 188
Hines, David 43, 67, 93
Hirth, Helen 35
Hisiger, Miles 35
Hogan, Barbie 29, 62, 139
Hogan, Frank 107, 188
Holecek, Larry 105
Hollander, Joe 20
Hollon, Leon 35, 68, 95, 106, 116
Honeycutt, Nancy 29
Horowitz, Paula 35, 112
Horton, Ada Marie 72
Horvath, Joanne 20, 57
Hostettler, Lou 20
Houlihan, Bill ....
Houston, Bill 189
Howard, Cary 16, 62
Howson, Mike 64, 107
Hubbard, Wally 53, 74
Huber, Enrique 48, 74, 113, 114, 189
Hufstader, Lucy 35, 60
Hughes, John 58, 105, 106, 107, 111, 189
Hughes, John 58
Hull, Alice 113
Hunt, Amelia 115, 190
Hunter, Jerry 35, 62, 107
Hurt, Phil 20, 68, 116

I

Ibarquen, Robert ....
Irby, Betty Lou 45
Ireland, David 29
Ireland, Nina 20, 47
Ivey, Dana 35, 60, 106

J

Jackson, Dan 48, 114, 190
Jacobitti, John Philip 20
Janecek, Bill 20, 165
Jeffords, David 190
Jekel, Sunny 29, 51, 113
Jenkins, Chris 20, 53
Jennison, Grant 29
Johns, Elvin 113
Johnson, Kathleen 191
Johnson, Larry 20, 64, 116, 159
Johnson, Lynne 29, 62
Johnston, Ann 20
Jones, Cam 46, 94
Jones, Glancy 35, 46, 112
Jones, Judy 35, 57, 107
Jones, Missy 29, 46, 112
Joondeph, Jerry 21
Jordan, Bishop ....
Jordan, Burt 35, 48
Jordan, Sandy 35, 42, 46, 112, 115
Justice, Dale 35, 68
Justice, Marion 29, 45

K

Kaiser, Susan 21, 62
Kaltenborn, Karen 21
Kamrad, Dennis 64, 112, 115, 165, 191
Katz, Larry ....
Kaye, Pat 21, 62
Keller, Rick 58, 116
Kelley, Charles 21
Kelley, Connie 29, 51
Kelley, Randy 21
Kellogg, Pete 48, 104, 114
Kennard, Bruce 101, 191
Kennard, Dianne 57
Kennedy, Jack ....
Kennedy, Jo 36, 51, 96, 106
Kennedy, Nancy 21, 45
Kettles, Anne-Lynne 57, 104, 113, 114, 192
Kidd, Doug 68
Kiefer, Lauren 36, 45, 93, 102, 104, 106
Kimpton, Linda ....
Kirouac, Bob 29
Klamer, Emily 21, 47
Klein, Dave ....
Klein, Judy 36, 45
Kline, Jeff 29, 67, 159
Klopp, John 21
Knaut, Malitta 21, 60
Knight, Allan 67
Knight, Margie 29, 46
Koppein, Sally 29, 57, 107, 114
Korody, Paul 21
Kozak, Ingo 29
Krein, Karen 21, 62
Kroll, Erik 36
Krumbeigel, Sandy 36, 46, 112

L

Lacoste, Rene 21
Lalow, Dee 29, 62
Lamontagne, Roly 107, 115, 192
Lasbury, Abigail 21, 55
Lasser, Barry 34, 68, 97
Latartara, Manlio 29
Lathrop, Charlie 53, 107, 113
Lattin, Charles 21
Lauterbach, Bill 193
Law, Bill 29, 48
Lawrence, Carol 21, 62
Lawrence, Elaine 29, 60, 114
Lawrence, Ginny 30, 51
Leabhart, Tom 21
Leal, Ed 48, 74, 115, 190
Lee, Jesse 68, 107, 159, 193
Leen, Lynda 21
Lees, Rick ....
Legler, Bob 21, 107
Lesneski, Karen 21
Levine, Mike 21, 67
Lieber, Heather 21, 45, 112
Lindamond, Jim 21
Lindeman, Dave 67
Linder, Bob 21
Lipsky, Al 36, 55
Lloyd, Cathy 30
Lloyd, David 53
Long, Jim 30
Long, Nelson 48, 107
Lord, Sally 21, 60
Love, Marion 114
Loveland, Karen 30, 113
Lovering, Talbot 168
Low, Bill 21
Lungerhausen, Gail 30
Lunt, Dinny 21, 60
Lyon, Sarah 21

M

MacDonald, Sharon Irene 22
MacKinnon, Lee Ann 22, 73, 113
MacMillan, Bonnie 47, 97, 100
Maffia, Ted 22
Magne, Larry ....
Maher, Mike 34, 58, 94, 96, 97, 104
Mallard, Mary Ann 22, 60
Mann, Monica 22, 62, 113
Manning, Diane 62
Marchand, Nancy 104, 194
Marino, Pete 43, 68
Marlowe, Mike 22
Marwick, Heather 22, 46
Mason, Sherier 30, 57
Massie, Tess 30, 57
Matherly, Lee 30, 45
Mathews, Judy 30
Matthews, Margaret 22
Maughs, Lynn 51, 100, 106, 194
Maurey, Joan 30
Maxwell, Terri 22, 47, 112
May, April 22
May, Bob 36, 74
Maynard, Margie 30, 62
McAboy, Polly 30, 60
McAlister, Maria 30, 46
McArthur, Mimi 22, 46
McCampbell, Bonnie 22, 55
McCarthy, Ann 194

McCauliff, Gene 22, 48
McCoin, Nancy 30, 51
McCormick, Bob 36
McCracken, Jim 22, 64, 116, 159
McDonald, Jo Ann 30, 62
McDonough, Peter 22
McFarlin, Heather 22, 57
McIlvaine, John 30
McKay, Alyse 57, 195
McLeod, Sandra 22
Mead, Missy 36
Meier, Aimee 30, 113
Meliski, Liz 30, 51
Menyhart, Tibor 74
Mercke, Mariellen 36, 57, 93
Messeroll, Judy 36
Mettler, George
Metzger, Dave 22
Meyer, Fred 67
Miller, Barb 30
Mills, Mary 57
Mills, Stephanie 30, 62
Mills, Vicki 22
Minnett, Mo 36, 55, 107
Miranda, Alina 22, 57
Mislick, Gary 30, 58
Molt, Hank 36, 48
Montgomery, Helen 22, 113
Moore, Braz 30, 68, 159
Moore, Mike 36, 57
Moore, Penny 30, 57
Moore, Richard 36
Moore, Wayne 22
Morales, Grita 36, 42, 51
Morgan, George 22
Morgan, Hugh 22, 53
Morgan, Jane 30, 102
Morosani, George 30
Morris, Richard 31
Morrisseau, Ron 31, 64, 100
Morrissey, John 22, 64, 165
Morski, Danuta 22
Morss, Lin 31, 60
Moses, Morgan 22, 53
Mosher, Jim
Moyers, Cathy 22, 51
Mozzer, Joe
Mullady, Eileen 22, 47
Munds, Scott
Murphy, Terry 31, 64, 115
Musante, Robert 23, 116, 159

N

Nesbitt, Don 36, 64
Neubert, Jeannine 31
Nicol, Cam 31, 114
Nicolaysen, Clay 43, 48, 100, 195
Nicolaysen, Mark 48
Niepold, Martha 41, 113
Norvell, Sandy 23, 139
Norvill, Joan 36, 73, 106, 113

O

Oberne, Mary 23, 55
Off, Sallie 31, 45
Omansky, Susan 31, 114
Ondovchak, Kitty 36, 51, 93
Osborne, Pete
Ott, John 105

P

Page, Martha 31, 102
Palmer, Lucie 60, 114
Parachek, Karen 34, 55, 94, 115
Parkey, Sara 31, 62
Parrish, Tom 48, 195
Parsons, Ann 31, 45, 102
Pasternak, Gloria 114, 196
Payne, Gary
Peacock, Sis 31, 46
Perry Posey
Petrin, Jinny 31, 46, 113
Pfisterer, Sigrid
Phillips, Gail 31, 55, 97
Pinkerton, Joan 36, 60, 115
Pitt, Charles 31
Poag, Betty
Pogue, Virginia
Porta, Joy 31
Pounds, Dona Sue 23, 72, 112
Powers, Dave 36
Powers, Steve 36
Prevost, Doug 31, 48
Protell, Suzanne 60
Puddington, Ann 112, 196
Pumpelly, John

Q

Qualls, Linda 57, 93, 106, 108, 112, 115, 196
Quay, Matt 53, 107

R

Rabinowitz, Wendy 23, 45, 97, 112, 113
Ramsey, Cindy 57, 113, 197
Ranier, Barbara 31
Rand, Larry
Randolph, Elliott 53, 107, 165
Rapoport, Bill
Ray, Roger 37
Raymond, Jill 31, 60
Read, Todd 22, 67
Reagan, Bobby 22, 58
Reagan, Dan 37, 58
Redding, Chuck 31, 58
Reed, Rae 62, 197
Regan, Gordon 31
Reitzas, Rick 64, 197
Renier, David 22
Retzer, Gail 114, 198
Reutter, Betsy 37, 51
Rhodes, Dick
Rich, Dolina 23, 62, 113
Richardson, Dennis 31
Richman, Gary 74, 196
Richter, John
Rickard, James
Ricker, Marcia 23
Ritter, Dan 53, 107
Rivero, Fredy 23
Robb, Judy 31, 46
Roberts, David 23
Roberts, John 68
Robins, Robin 23, 60
Robinson, Gary 32
Robinson, Ralph 31
Robinson, Robin 31, 51
Rodda, Harry 23
Rogers, Judy 72, 105, 113, 198
Rogers, Scott 32
Roncaglione, Anita
Roth, Jack
Routh, Bill 37
Roy, David
Ruble, Jane 37, 73, 93, 105, 106
Rupp, Ed 37, 64, 107, 115, 165
Russell, Lee 32, 55

S

Salinger, Rhoda 199
Salmon, Carol 23, 57
Salmon, Ken 37, 64, 104, 115, 116
Sample, Marty 37, 57
Sanderson, Bobbie 32, 47
Sands, Ginny 32, 57
Sauer, Frederick 23
Saunders, Judy 114, 199
Sawtelle, Caroline 23, 51
Sawyer, Tom 64
Schechter, David 23, 67, 105
Schmidt, Steffen 23, 48
Schneiderman, Mike 37, 199
Schoen, Steve 32
Schreiber, Larry 23
Schreiber, Sally 37, 60, 94, 106, 112
Scott, Diane 47, 112, 114, 169
Scott, Helen
Scott, Nancy 32
Scowcroft, Jim 23
Scribner, Joann 32, 51
Seadeek, Calvin 23
Seadeek, Clayton 32, 99
Seiffert, Marjorie 24
Sellon, Gentry Brown 43, 58, 115, 200
Semmons, Carol 32
Sepulveda, Alberto 200
Shattuck, Ronnie
Shelhart, Linda 32, 55
Shepard, Tim 32, 58
Shepp, Gerry 200
Shollenberger, John 21, 64
Slanker, Sue 24
Sledd, Roger 37, 64
Smith, Ann 37, 51, 105
Smith, Char 24, 62, 112
Smith, Clark 24, 53, 113
Smith, Judy
Smith, Lucy 32, 73
Smith, Marge 201
Smith, Sandy 37
Snyder, Jean 32
Sorrell, Judy 32
Spaulding, Joan 37, 60, 93
Spaulding, Stevie 24
Squires, Mary Jane 201
Stacy, Sheila 24, 46
Starcher, Rodney
Starks, Elaine 24, 55
Steadman, Frank
Steele, Stanley 24
Steffens, Dave 37, 105
Stein, Jim 24, 68
Stephens, Jane 32, 60
Stevens, Margie
Stewart, Bonnie 95, 107, 112, 115, 201
Stibick, Jeff
Stocking, Anne 62, 107, 202
Stone, Bob 67
Stone, John
Stone, Kathy 32, 47
Stone, Nancy 32, 55, 112
Stonewater, Stoney 24, 55, 113
Straubel, John 24, 67
Strickler, Ken 32, 113
Strimple, Larry 53, 115, 201
Stringer, Ida Mary 202
Sullivan, Gene 32
Sullivan, Rocky 32, 55
Suskin, Lenny 32, 64
Sutliff, Jack 42, 64, 100, 101, 107, 115, 203
Sutton, Leonard 24
Swan, Jim 64, 100, 107, 109, 203
Swanson, John 32

T

Taggart, Bill 203
Talley, Dave 37, 58
Tanchuk, Dave 33, 64, 116
Tanchuk, Ralph 64, 115, 116, 159, 204
Taylor, Patti 24
Teague, Pat 72, 114
Teich, Liz 24
Templin, Lana 33, 45
Ten Eyck, Mary 24, 62
Tenney, Pete 100, 101, 204
Tersopoulos, Elias 74, 106, 205
Terwilliger, Robert
Tews, Shoreen 55, 97, 106, 114, 205
Thomas, Al 24, 67
Thomas, Gay 24, 62
Thomas, Marilyn 33, 60, 114
Thomas, Sam 24
Thompson, Lynda 24
Thompson, Nancy 57
Thompson, Nini 62, 94, 104, 106, 110, 112, 205
Thrall, Robert
Timberlake, Lisa 37, 60
Todd, Susan 37, 51
Tone, Bill 33, 74, 94, 111, 206
Tone, Mary Ann 24, 57
Tourgee, Jaye 51, 206
Tracy, Nate 37, 58
Trapnell, Maryse
Treadway, Jim 24
Trimble, Mary Ann 33, 45, 114
Truesdale, Bill 33, 48
Turner, Durl 24, 67
Turner, John 24
Turner, Tom 24
Tuttle, Mac 24, 74, 58
Tyler, Pat

V

Valentine, Jim 24
Vallet, Marcia 33
Van Genderen, Eleanor 25
Van Gerbig, Mickey

Van Pelt, Merton
Varley, Teri ...112
Vaughn, Lyn ...33, 51
Veasy, Jim ...33
Vogt, Anne ...37, 112
Van Ore, Stevan ...25
Van Orman, Lisa ...25

W

Wagner, Jo Ann ...46, 206
Walker, Biddie ...25, 51
Walker, Tom ...25, 58
Ward, Craig
Ward, David ...25
Ward, Harry ...25
Ware, Daisy ...25, 51
Warren, Bronnie ...33, 51
Warren, Sandy ...37, 55
Watson, Mike ...74, 107
Weber, Tom ...37, 116
Weeks, Vicki ...33, 60, 107
Weickhardt, Karl ...25
Weiss, Lowell ...25
Wells, Judy ...37, 42, 62
Western, Arthur ...25, 67, 105
Westgate, Libby ...25, 51
White, Robert
Whitehead, Don ...33, 68
Whiting, Chip ...33, 64
Whittaker, Ruth Lynn ...42, 55, 104, 109, 114, 169
Whitwell, Bonnie ...25, 62
Wiese, Carol ...37
Wilcox, Clark ...33, 48
Willard, Chas. ...33, 64
Willard, Robert ...55, 113
Willen, Joan ...33
Willett, Kip ...33, 68
Williams, Ed ...207
Williams, Judy ...37, 45, 105
Williams, Susan
Williams, Susie ...33, 57
Williams, Terry ...25, 64, 159
Williard, Robert ...25
Willis, Beebe ...33, 46, 112
Wilson, Gerry
Wilson, Chip ...25, 64
Wilson, Herbert ...207
Wilson, Posy ...37, 42, 45, 105
Wirman, Ruthan ...25
Wirth, Walt ...105, 207
Wise, Ellie ...99, 208
Wolcott, Barbie ...37, 42, 93, 46, 114
Wolfe, Renee ...25
Wombles, Bobby ...68, 208
Woodard, Bud ...37
Woodhead, Gary ...33, 67, 165
Woodward, John
Woodworth, Janie ...25
Worsham, John ...25
Wrather, Jack ...25
Wynne, Ann ...33

Y

Yoshioka, Dan ...25
Young, Terry ...25

Z

Zabel, Jon ...33, 67
Zeigler, Prissy ...25, 47, 112
Zimmerman, Frank ...33, 48
Zimmerman, Pat
Zimmerman, Sara ...25
Zuengler, Sally ...42, 55, 93, 106, 208
Zulch, Barbara ...25, 45
Zwillman, Lynn

FACULTY AND STAFF INDEX

A

Adolphs, Clara ...106
Allen, Donald ...104, 114

B

Banner, J. Worth ...105
Barner, ...16
Bradley, Udolpho Theodore ...16, 22, 113

C

Campbell, Angela Palomo ...16, 22
Carlo, Alphonse ...16, 22
Carroll, Donald Wesley ...106
Carter, Eleanor ...16
Carter, John ...16, 22
Cartwright, George C. ...14
Cartwright, George H.
Chase, Robert ...104, 114
Copeland, Norman ...121

D

Darrah, Theodore ...104, 106
Dean, ...22, 58
Dean, Nina Oliver ...106
DeGroot, Dudley
Dewart, William ...16, 22, 44
Dorsett, Wilbur ...16, 53
Dorsey, Sara Jane ...16, 22, 56
Douglass, Paul ...17, 22
Dozier, ...26
Drinkwater, Geneva ...17, 63, 104

E

Eastwood, Cynthia ...17, 25, 56, 62
Ezell, John ...114

F

Fischer, Rudolph ...17, 22, 59
Frutchey, Marcus Peter ...17, 22, 43

G

Glasser, William
Graham, Barbara Daly ...20
Graham, Lorena
Granberry, Edwin ...17, 22
Gleason, Catherine Crozier ...17, 52
Gleason, Harold ...22
Gleason, Lillian

H

Hamilton, John ...17, 22, 53, 95
Hanna, Alfred Jackson ...11, 17
Hansen, Alice ...13
Hardee, A. Maynor ...105
Hellwege, Herbert ...17, 43, 63
Hill, Donald ...23
Hufstader, Robert ...17, 23, 52, 58, 62
Hunter, Dan ...17, 23

J

Justice, Joseph ...14, 117

K

Kane, O'Neil
Kaplan, ...17, 23
Keenan
Kelley,
Knight, Emilia ...59
Koontz, Leah ...17

L

Landsman, Murray
Lewton, Frederick
Lovejoy, Donald ...17
Lyle, Chloe ...13
Lyle, Leona

M

Magoun, Flora Lindsay ...17, 63, 104
Mahoney, Olive
Marcotte, Hubert ...113
McKean, President Hugh F. ...1, 36, 38, 69, 105, 132
Mendell, Charles ...17
Merrill, Emily ...14
Momsen, Richard
Moore, Helen ...43, 113
Morehouse, Letty ...21
Mutispaugh, Harold ...13, 96

N

Myimicz, Daniel ...116

O

Ortmayer, Constance ...17
Osgood, Albertine ...26

P

Packham, Audrey ...114
Patton, Janet ...17
Peeples, Fleet ...17
Peterson, Florence ...17
Peterson, Thomas ...17

R

Rich, John O. ...12
Romita, Joseph ...18
Rosazza, Ross ...18
Ross, John ...105

S

Saute, George ...106
Schaeberke, Fredrich ...18
Scott, Malcolm ...18
Scroggs, Schiller ...10, 95
Shor, Bernice ...18, 43, 95
Sillins, Janis ...18
Smith, Rhea Marsh ...18
Stock, Irvin ...106
Stone, Wendell ...106
Suydam, Henry ...18

T

Thomas, Dan ...106
Tiedtke, John ...11, 64
Trapnell, William

V

Vermilye, Dyckman ...43, 96, 106
Vestal, Paul ...105, 106
Vincent,

W

Wagner, Arthur ...18, 63, 48
Waite, Alexander ...18, 63
Ward, Frederic ...12
Watson, Helen ...42
Wavell, Bruce ...18
Webber, Emily
Welsh, Charles ...18
Windom, Towne ...59
Wright, James Richard ...105

FOOTE & DAVIES CO.